SUBMIT COMPLETED ORIGINAL APPLICATION, TAX STATEMENT AND FEE TO:

Bayfield County Zoning Department
P.O. Box 58
Washburn, WI 54891
(715) 373-6138

APPLICATION FOR PERMIT
BAYFIELD COUNTY, WISCONSIN

RECEIVED
MAY 07 2009
Bayfield Co. Zoning Dept.

Application No.: 09-0155
Date:
Zoning District R-1, Class 1
Amount Paid: 25 5/19/09 mg

INSTRUCTIONS: No permits will be issued until all fees are paid.
Checks are made payable to: Bayfield County Zoning Department.
DO NOT START CONSTRUCTION UNTIL ALL PERMITS HAVE BEEN ISSUED TO APPLICANT.
Changes in plans must be approved by the Zoning Department.

LAND USE ☒ SANITARY ☐ PRIVY ☐ CONDITIONAL USE ☐ SPECIAL USE ☐ B.O.A. ☐ OTHER

Use Tax Statement for Legal Description

Legal Description ____ 1/4 of ____ 1/4 of Section 19 Township 44 North, Range 5 West. Town of G.V.

Gov't Lot 1 Lot ____ Block ____ Subdivision ____ CSM # ____ Acreage 4.026

Volume 518 Page 84 of Deeds Parcel I.D. 04-021-2-44-05-19-1 05-001-10000

Property Owner Terry Reynolds

Address of Property 25985 Club Lake Rd
Cable, WI 54821

Telephone 794-2082 (Home) ____ (Work)

Contractor self (Phone) ____

Plumber ____

Authorized Agent ____ (Phone) ____

Written Authorization Attached: Yes ☐ No ☒

Is your structure in a Shoreland Zone? Yes ☒ No ☐ **If yes.**

Distance from Shoreline: greater than 75' ☒ 75' to 40' ☐ less than 40 ☐

Structure: New ✓ Addition ____ Existing ____

Basement: Yes ____ No ✓ Number of Stories 1 1/2

Fair Market Value $10,000 Square Footage 624 ☐ 24'x26'

Sanitary: New ____ Existing ✓ Privy ____ City ____

Type of Septic/Sanitary System Conv.

USE:

☐ ✱ Residence or Principal Structure (# of bedrooms) ____
Residence sq. ft. ____

☐ ✱ Residence w/deck-porch (# of bedrooms) ____
Residence sq. ft. ____ Porch sq. ft ____
Deck sq. ft. ____ Deck(2) sq. ft ____

☐ ✱ Residence w/attached garage (# of bedrooms) ____
Residence sq. ft. ____ Garage sq. ft ____

☐ Residential Addition / Alteration (explain) ____

☐ Residential Accessory Building (explain) Pole bldg.

☒ Residential Accessory Building Addition (explain) ↓

☐ Residential Other (explain) ____

☐ Mobile Home (manufactured date) ____

☐ Commercial Principal Building ____

☐ Commercial Principal Building Addition (explain) ____

☐ Commercial Accessory Building (explain) ____

☐ Commercial Accessory Building Addition (explain) ____

☐ Commercial Other (explain) ____

☐ Special/Conditional Use (explain) ____

☐ External Improvements to Principal Building (explain) ____

☐ External Improvements to Accessory Building (explain) ____

FAILURE TO OBTAIN A PERMIT or STARTING CONSTRUCTION WITHOUT A PERMIT WILL RESULT IN PENALTIES

I (we) declare that this application (including any accompanying information) has been examined by me (us) and to the best of my (our) knowledge and belief it is true, correct and complete. I (we) acknowledge that I (we) am (are) responsible for the detail and accuracy of all information I (we) am (are) providing and that it will be relied upon by **Bayfield County** in determining whether to issue a permit. I (we) further accept liability which may be a result of **Bayfield County** relying on this information I (we) am (are) providing in or with this application. I (we) consent to county officials charged with administering county ordinances to have access to the above described property at any reasonable time for the purpose of inspection.

Owner or Authorized Agent (Signature) Terry P. Reynolds Date 5-7-09

Address to send permit same as above

ATTACH
Copy of Tax Statement or ✓
(If you recently purchased the property Attach a Copy of Recorded Deed)

✱ See Notice on Back

APPLICANT — PLEASE COMPLETE REVERSE SIDE

Permit Issued: State Sanitary Number ____ Date ____

Date 5/22/09 Permit Number 09-0155 Permit Denied (Date) ____

Reason for Denial: ____

Inspection Record: Well staked. Meets all setbacks. Property lines per owner's representations. By M. Fuctak Date of Inspection 5-12-09

Mitigation Plan Required: Yes ☐ No ☒ ____ Variance (B.O.A.) # ____

Condition: Not to be used for human habitation.

Signed Michael Fuctak 5-12-09
Inspector Date of Approval

Rec'd for Issuance

MAY 19, 2009

Secretarial Staff

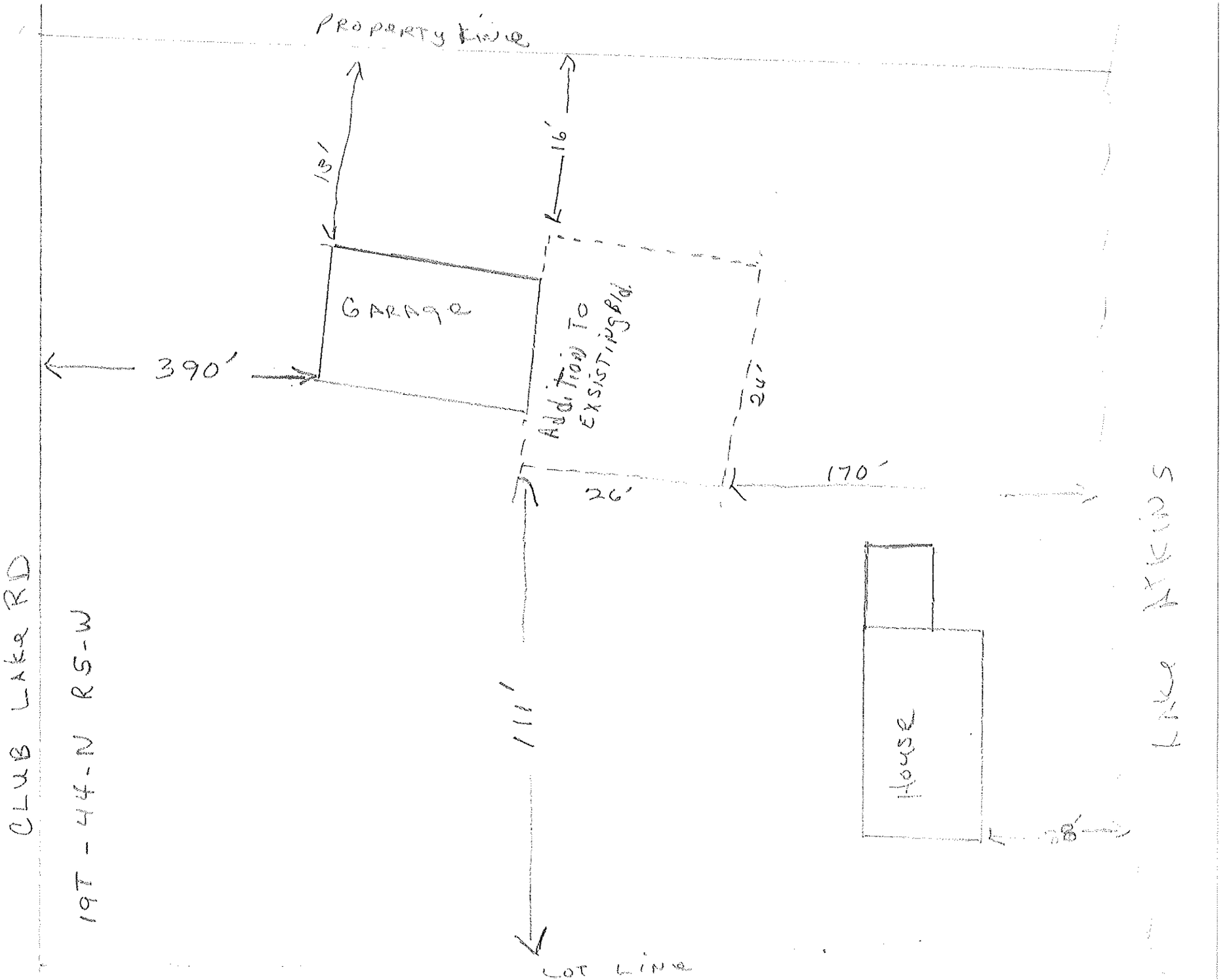
PROPERTY LINE
13'
16'
GARAGE
390'
Addition To Exsisting Bld.
24'
170'
26'
111'
House
38'
LOT LINE
CLUB LAKE RD
19T - 44-N R5-W
LAKE ATKINS