SUBMIT: COMPLETED APPLICATION, TAX STATEMENT AND FEE TO:
Bayfield County
Planning and Zoning Depart.
PO Box 58
Washburn, WI 54891
(715) 373-6138

APPLICATION FOR PERMIT
BAYFIELD COUNTY, WISCONSIN

Date Stamp (Received)
RECEIVED
MAR 13 2019
Bayfield Co. Zoning Dept.

Permit #:	19-0040
Date:	3-20-19
Amount Paid:	$75 3-14-19
Refund:	

ENTERED

INSTRUCTIONS: No permits will be issued until all fees are paid.
Checks are made payable to: Bayfield County Zoning Department.
DO NOT START CONSTRUCTION UNTIL ALL PERMITS HAVE BEEN ISSUED TO APPLICANT.

FILL OUT IN INK **(NO PENCIL)**

TYPE OF PERMIT REQUESTED → ☒ LAND USE ☐ SANITARY ☐ PRIVY ☐ CONDITIONAL USE ☐ SPECIAL USE ☐ B.O.A. ☐ OTHER ____

Owner's Name:	Mailing Address:	City/State/Zip:	Telephone:
THOMAS WOODBURY	P.O. BOX 173	CORNUCOPIA, WI 54827	715 209-0245
Address of Property:	**City/State/Zip:**		Cell Phone:
87575 COUNTY HWY C	CORNUCOPIA, WI 54827		715-209-0245
Contractor: SELF	Contractor Phone:	Plumber:	Plumber Phone:
Authorized Agent: (Person Signing Application on behalf of Owner(s))	Agent Phone:	Agent Mailing Address (include City/State/Zip):	Written Authorization Attached ☐ Yes ☐ No

PROJECT LOCATION	Legal Description: (Use Tax Statement)	Tax ID# 37851	Recorded Document: (Showing Ownership) 2018R 574178

SE 1/4, NE 1/4	Gov't Lot	Lot(s) 1	CSM 2048	Vol & Page 12/98	CSM Doc #	Lot(s) No.	Block(s) No.	Subdivision:

Section 3, Township 50 N, Range 6 W	Town of: BELL	Lot Size	Acreage 3.3

☐ Shoreland →	☐ Is Property/Land within 300 feet of River, Stream (incl. Intermittent) Creek or Landward side of Floodplain? If yes---continue →	Distance Structure is from Shoreline: ____ feet	Is Property in Floodplain Zone? ☐ Yes ☒ No	Are Wetlands Present? ☐ Yes ☒ No
	☐ Is Property/Land within 1000 feet of Lake, Pond or Flowage If yes---continue →	Distance Structure is from Shoreline: ____ feet		
☒ Non-Shoreland				

Value at Time of Completion * include donated time & material	Project	# of Stories	Foundation	# of bedrooms in structure	What Type of Sewer/Sanitary System Is on the property?	Type of Water on property
$8000	☐ New Construction	☒ 1-Story	☐ Basement	☐ 1	☐ Municipal/City	☐ City
	☒ Addition/Alteration	☐ 1-Story + Loft	☐ Foundation	☐ 2	☐ (New) Sanitary Specify Type: ____	☒ Well
	☐ Conversion	☐ 2-Story	☒ POST	☐ 3	☒ Sanitary (Exists) Specify Type: HOLDING TANK	☐ ____
	☐ Relocate (existing bldg)	☒ PORCH		☐ ____	☐ Privy (Pit) or ☐ Vaulted (min 200 gallon)	
	☐ Run a Business on Property		Use	☒ None	☐ Portable (w/service contract)	
			☐ Year Round		☐ Compost Toilet	
	☐ ____		☐ ____		☐ None	

	Length:	Width:	Height:
Existing Structure: (if permit being applied for is relevant to it)			
Proposed Construction:	26	8	12

Proposed Use	✓	Proposed Structure	Dimensions	Square Footage
	☐	**Principal Structure** (first structure on property)	(X)	
	☐	**Residence** (i.e. cabin, hunting shack, etc.)	(X)	
☒ Residential Use		with Loft	(X)	
		with a Porch	(X)	
		with (2nd) Porch	(X)	
		with a Deck	(X)	
		with (2nd) Deck	(X)	
☐ Commercial Use		with Attached Garage	(X)	
	☐	**Bunkhouse** w/ (☐ sanitary, or ☐ sleeping quarters, or ☐ cooking & food prep facilities)	(X)	
	☐	**Mobile Home** (manufactured date) ____	(X)	
☐ Municipal Use	☒	**Addition/Alteration** (specify) SCREENED PORCH	(8' X 26')	208
	☐	**Accessory Building** (specify) ____	(X)	
	☐	**Accessory Building Addition/Alteration** (specify) ____	(X)	
	☐	**Special Use:** (explain) ____	(X)	
	☐	**Conditional Use:** (explain) ____	(X)	
	☐	**Other:** (explain) ____	(X)	

FAILURE TO OBTAIN A PERMIT or STARTING CONSTRUCTION WITHOUT A PERMIT WILL RESULT IN PENALTIES

I (we) declare that this application (including any accompanying information) has been examined by me (us) and to the best of my (our) knowledge and belief it is true, correct and complete. I (we) acknowledge that I (we) am (are) responsible for the detail and accuracy of all information I (we) am (are) providing and that it will be relied upon by **Bayfield County** in determining whether to issue a permit. I (we) further accept liability which may be a result of **Bayfield County** relying on this information. I (we) am (are) providing in or with this application. I (we) consent to county officials charged with administering county ordinances to have access to the above described property at any reasonable time for the purpose of inspection.

Owner(s): ____ Date 3/13/19
(If there are Multiple Owners listed on the Deed **All** Owners must sign or letter(s) of authorization must accompany this application)

Authorized Agent: ____ Date ____
(If you are signing on behalf of the owner(s) a letter of authorization must accompany this application)

Address to send permit ____

Attach Copy of Tax Statement
If you recently purchased the property send your **Recorded Deed**

APPLICANT - PLEASE COMPLETE PLOT PLAN ON REVERSE SIDE

Draw or Sketch your Property (regardless of what you are applying for)

Fill Out in Ink – NO PENCIL

(1)	**Show Location of:**	**Proposed Construction**
(2)	Show / Indicate:	**North** (N) on Plot Plan
(3)	Show Location of (*):	(*) **Driveway** and (*) **Frontage Road** (Name Frontage Road)
(4)	Show:	All **Existing Structures** on your Property
(5)	Show:	(*) **Well** (W); (*) **Septic Tank** (ST); (*) **Drain Field** (DF); (*) **Holding Tank** (HT) and/or (*) **Privy** (P)
(6)	Show any (*):	(*) **Lake;** (*) **River;** (*) **Stream/Creek;** or (*) **Pond**
(7)	Show any (*):	(*) **Wetlands;** or (*) **Slopes over 20%**

SEE ATTACHED

Please complete (1) – (7) above (prior to continuing)

Changes in plans must be approved by the Planning & Zoning Dept.

(8) **Setbacks:** (measured to the closest point)

Description	Measurement		Description	Measurement
Setback from the **Centerline of Platted Road**	90 Feet		Setback from the **Lake** (ordinary high-water mark)	Feet
Setback from the **Established Right-of-Way**	20 Feet		Setback from the **River, Stream, Creek**	Feet
	~~82~~		Setback from the **Bank or Bluff**	Feet
Setback from the **North** Lot Line	82 Feet			
Setback from the **South** Lot Line	40 Feet		Setback from **Wetland**	Feet
Setback from the **West** Lot Line	745 Feet		**20% Slope Area on the property**	☐ Yes ☐ No
Setback from the **East** Lot Line	20 Feet		Elevation of **Floodplain**	Feet
Setback to **Septic Tank** or **Holding Tank**	30 Feet		Setback to **Well**	40 Feet
Setback to **Drain Field**	Feet			
Setback to **Privy** (Portable, Composting)	Feet			

Prior to the placement or construction of a structure within ten (10) feet of the minimum required setback, the boundary line from which the setback must be measured must be visible from one previously surveyed corner to the other previously surveyed corner or marked by a licensed surveyor at the owner's expense.

Prior to the placement or construction of a structure more than ten (10) feet but less than thirty (30) feet from the minimum required setback, the boundary line from which the setback must be measured must be visible from one previously surveyed corner to the other previously surveyed corner, or verifiable by the Department by use of a corrected compass from a known corner within 500 feet of the proposed site of the structure, or must be marked by a licensed surveyor at the owner's expense.

(9) **Stake or Mark Proposed Location(s)** of New Construction, Septic Tank (ST), Drain field (DF), Holding Tank (HT), Privy (P), and Well (W).

NOTICE: All Land Use Permits Expire One (1) Year from the Date of Issuance if Construction or Use has not begun.
For The Construction Of New One & Two Family Dwelling: ALL Municipalities Are Required To Enforce The Uniform Dwelling Code.
The local Town, Village, City, State or Federal agencies may also require permits.

You are responsible for complying with state and federal laws concerning construction near or on wetlands, lakes, and streams. Wetlands that are not associated with open water can be difficult to identify. Failure to comply may result in removal or modification of construction that violates the law or other penalties or costs. For more information, visit the department of natural resources wetlands identification web page or contact a department of natural resources service center (715) 685-2900.

Issuance Information (County Use Only)	Sanitary Number: 13-575	# of bedrooms: 2	Sanitary Date: 7/3/13
Permit Denied (Date):	Reason for Denial:		
Permit #: 19-0040	Permit Date: 3-20-19		

Is Parcel a Sub-Standard Lot	☐ Yes (Deed of Record) _____	☒ No	Mitigation Required	☐ Yes ☒ No	Affidavit Required	☐ Yes ☒ No
Is Parcel in Common Ownership	☐ Yes (Fused/Contiguous Lot(s))	☒ No	Mitigation Attached	☐ Yes ☒ No	Affidavit Attached	☐ Yes ☒ No
Is Structure Non-Conforming	☐ Yes _____	☒ No				

Granted by Variance (B.O.A.) ☐ Yes ☒ No Case #:	Previously Granted by Variance (B.O.A.) ☐ Yes ☒ No Case #:
Was Parcel Legally Created ☒ Yes ☐ No _____	Were Property Lines Represented by Owner ☒ Yes _____ ☐ No
Was Proposed Building Site Delineated ☒ Yes ☐ No Stakes	Was Property Surveyed ☒ Yes _____ ☐ No

Inspection Record: owner on-site and project site well-marked	Zoning District (R1) Lakes Classification (—)
Date of Inspection: 3/20/19 Inspected by: Todd Norwood	Date of Re-Inspection:

Condition(s): Town, Committee or Board Conditions Attached?

Condition: A UDC permit from the locally contracted UDC inspection agency must be obtained prior to the start of construction if required. *Must meet and maintain setbacks.* Qualifies for reduced road set-back per 13-1-22 (b)(1). Must be at least 21' from ROW

Signature of Inspector: Todd Norwood

Date of Approval: 3/20/19

Hold For Sanitary: ☐ _____ Hold For TBA: ☐ _____ Hold For Affidavit: ☐ _____ Hold For Fees: ☐ _____ ☐ _____

Bayfield County Web AppBuilder

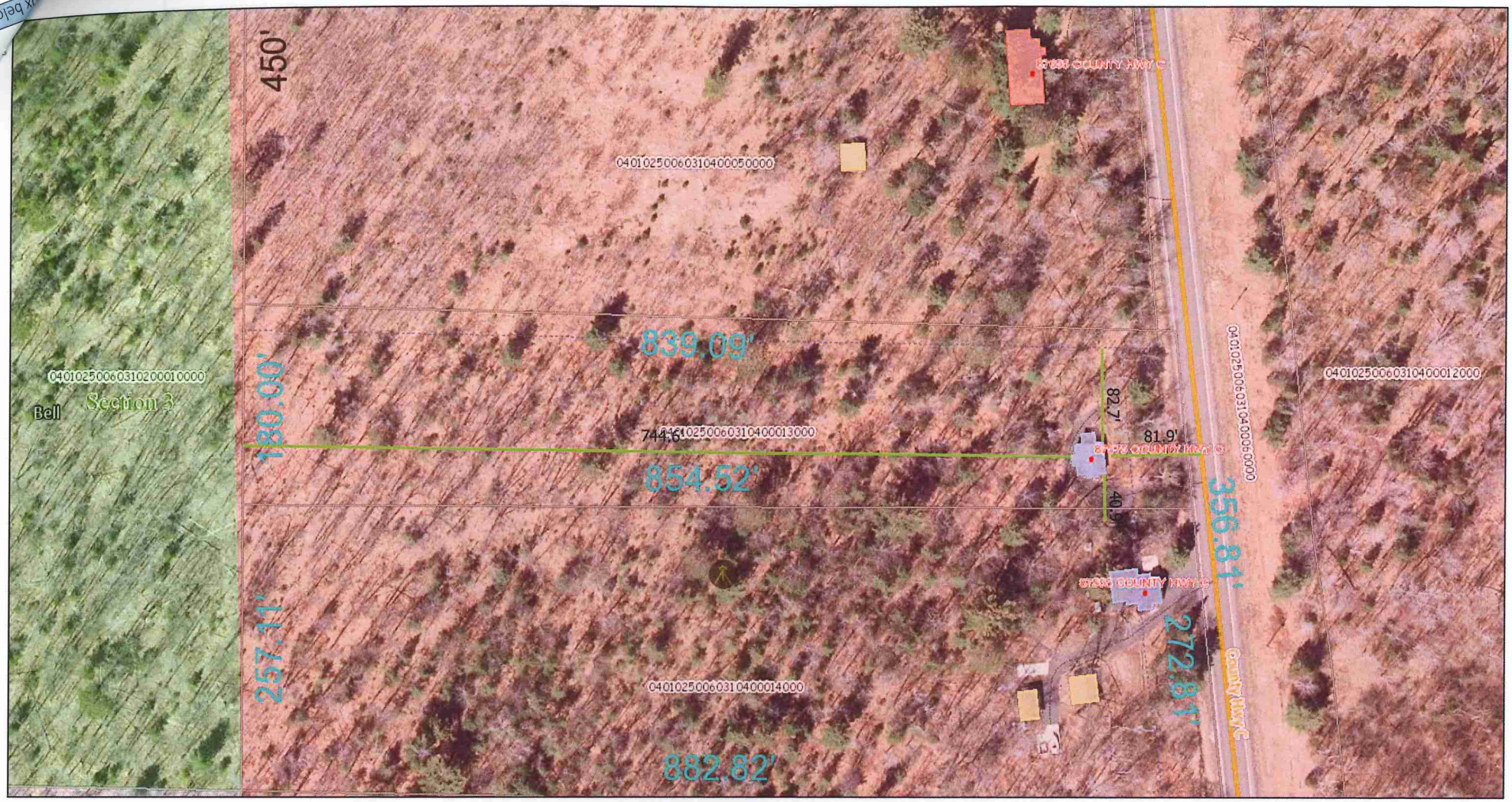

3/20/2019, 8:59:51 AM

1:1,025

0 0.01 0.03 0.05 mi

0 0.02 0.04 0.08 km

Zoning Districts
- (R1) - Residential - 1
- (F1) - Forestry - 1
- (A1) - Agricultural - 1
- Wetlands
- Ashland Co Parcels
- Douglas Co Parcels
- Rivers
- Lakes
- Tie Lines
- Meander Lines
- Approximate Parcel Boundary
- Section Lines
- Government Lot
- Municipal Boundary
- Red Cliff Reservation Boundary

All Roads
- Federal
- State
- County
- Town
- CFR
- Private

Survey Maps
- UnRecorded Map
- Recorded Map

Corner Tie Sheets
- Section Corner Monument on File
- Section Corner Monument Referenced on Survey

Building Footprint Outline 2009-2015
- Changed
- Demolished
- Existing

Bayfield County, Bayfield County Land Records

Web AppBuilder for ArcGIS
Bayfield County | Bayfield County Land Records |

...ty, Village, State or Federal
...its May Also Be Required

LAND USE – X
SANITARY –
SIGN –
SPECIAL –
CONDITIONAL –
BOA –

BAYFIELD COUNTY
PERMIT

WEATHERIZE AND POST THIS PERMIT ON THE PREMISES DURING CONSTUCTION

No. **19-0040** Issued To: **Thomas Woodbury**

Location: - ¼ of - ¼ Section **3** Township **50** N. Range **6** W. Town of **Bell**

Gov't Lot Lot **1** Block Subdivision CSM# **2048**

For: **Residential Addition / Alteration: [1- Story; Screen Porch (8' x 26') = 208 sq. ft.]**

(Disclaimer): Any future expansions or development would require additional permitting.

Condition(s): A UDC permit from the locally contracted UDC inspection agency must be obtained prior to the start of construction If required. Must meet and maintain setbacks. Qualifies for reduced setback per 13-1-22(b)(1). Must be at least 21 feet from ROW.

You are responsible for complying with state and federal laws concerning construction near or on wetlands, lakes, and streams. Wetlands that are not associated with open water can be difficult to identify. Failure to comply may result in removal or modification of construction that violates the law or other penalties or costs. For more information, visit the department of natural resources wetlands identification web page or contact a department of natural resources service center (715) 685-2900.

NOTE: This permit expires one year from date of issuance if the authorized construction work or work or land use has not begun.

Changes in plans or specifications shall not be made without obtaining approval. This permit may be void or revoked if any of the application information is found to have been misrepresented, erroneous, or incomplete.

This permit may be void or revoked if any performance conditions are not completed or if any prohibitory conditions are violated.

Todd Norwood
Authorized Issuing Official

March 20, 2019
Date

Accessory Building Addition/Alteration (specify)