

Bayfield County Forestry & Parks Department

Forester: Mike Amman			Compartment: 21,22	Stand: 6,22,23,24	Tract Number: 29-20
Twp: 50N	Range: 5W	Sec: 18	Township: Bayfield	Contract Number:	
Topography: Gently Rolling			Reforestation Code: N/A	Soil: Clay, Clay loam	Acres: 118

Estimated Volumes				*Approx. 42% MS, 31% MH, 20% BY, 4% BW, 3% Ash
Species	Whole Tree	4" Roundwood	Sawlogs	**Approx. 48% MS, 38% MH, 14% Ash
	(Tons)	(Cords)	(MBF)	
Mixed Hardwood*	4368	1395	21**	Special Restrictions: Good summer chance 3 year contract period See harvest requirements for special utilization requirements in response to poor pulpwood markets
Red Oak	3156	930	212	
Aspen	2165	775		
Basswood	691	251	19	
Red Pine	217	76		
White Spruce	181	59		

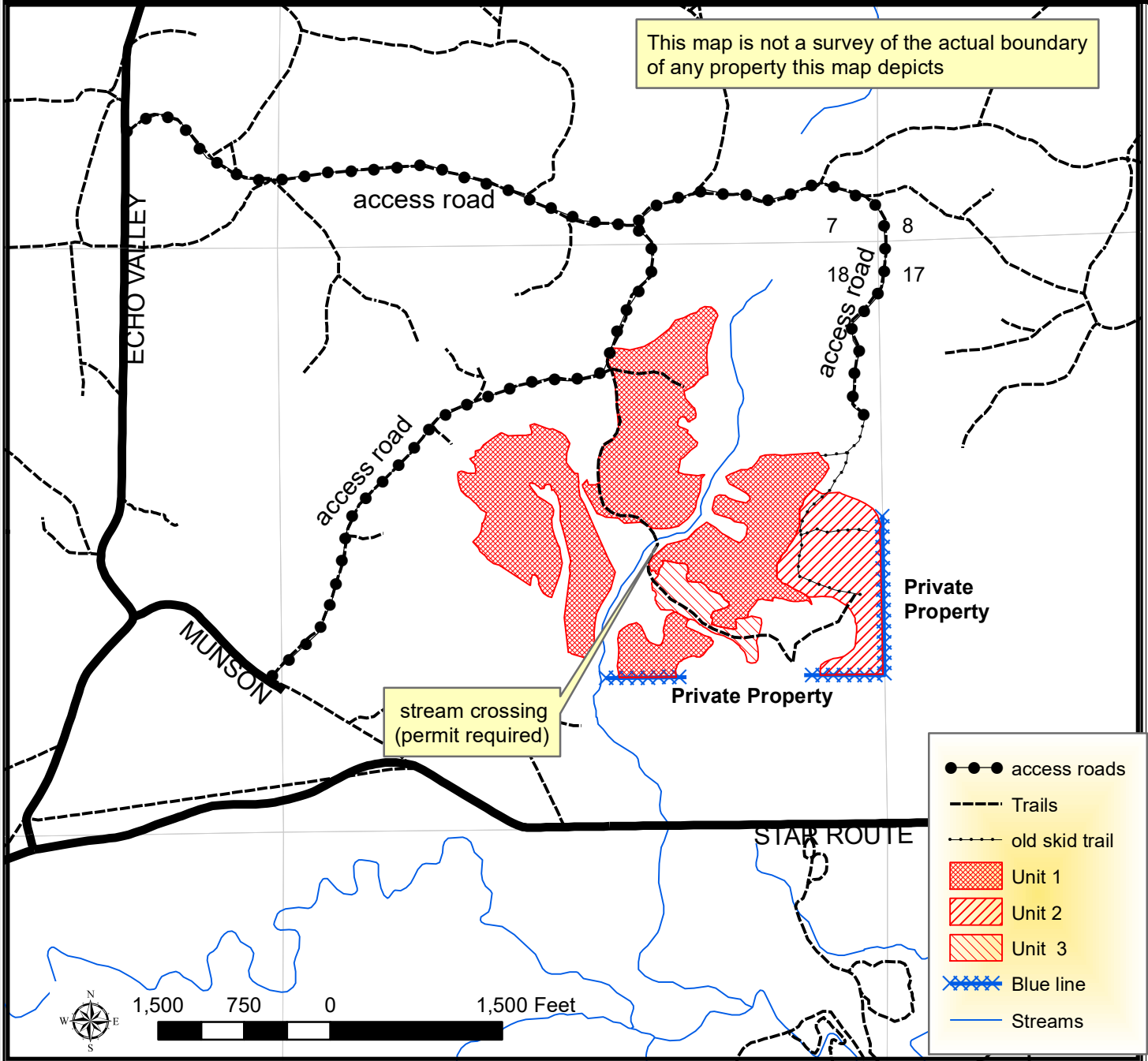

TRACT 29-20 – HARVEST REQUIREMENTS

The following terms and conditions supplement those provided in the Bayfield County Timber Sale Contract.

A. PRESCRIPTION:

1. Unit 1: Harvest is a clearcut/seed tree prescription. Estimated average residual basal area of 14 ft².
2. Unit 2: Harvest is a seed tree prescription. Estimated average residual basal area of 24 ft².
3. Unit 3: Harvest is a pine thinning. Estimated average residual basal area of 125 ft²

B. HARVEST REQUIREMENTS:

1. Unit 1: Harvest all hardwood not painted in purple. Harvest all spruce not painted in purple. Leave all other softwood. Sever all hardwood stems 2" dbh and greater.
2. Unit 2: Harvest all hardwood stems not painted in purple. Sever all hardwood stems 2" dbh and greater. Leave all softwood.
3. Unit 3: Harvest all orange painted pine.

C. OPERATIONAL REQUIREMENTS AND SEASONAL RESTRICTIONS:

1. Sale boundaries are either red paint, blue paint, or young forest.
2. If harvest will utilize the whole tree, 1 in 10 tops must be left scattered throughout the sale.

D. ACCESS AND ROADS:

1. Limited new roads will be needed. Access into the eastern portion of the sale has a couple options as noted on the map. There are existing logging roads and skid trails that access the sale from the north. There is a potential access route where a stream crossing permit will be needed depending on how the contractor wants to access the sale. If that route is chosen, the county will need 60 days advanced notice to secure this permit.

E. OTHER:

1. Most of the sale area has been scarified with a dozer.
2. The blue paint line denotes private property. No equipment or trees may cross this line.
3. Utilization specification is to a 4" top. However, if the County determines that pulpwood markets continue to be very poor at the time of harvest the County will sign a contract amendment with the purchaser changing the utilization specification to a 5" top for selected species. When determining condition of market, the County will pay particular attention to the amount of wood being purchased by the mills in Wisconsin Rapids and any other significant shifts in wood demand. To comply with Best Management Practices for Invasive Species: Prior to moving equipment onto or off the sale area, scrape or brush soil and debris from exterior surfaces to the extent partial.
4. In 2018, oak wilt was officially confirmed in Bayfield County. Currently, this timber sale is located more than six miles away from the closest know infected tree. However, over the duration of this contract, additional infections could be discovered. If, over the duration of this contract, including extensions, oak wilt is officially confirmed within a six mile radius of this timber sale, as determined by Bayfield County, the following seasonal restriction will be applied: no harvesting operations will be allowed between April 15th (or as otherwise determined by the County) and July 15th.

