

Bayfield County Forestry and Parks Department

Forester: Coonen/Nicholls			Compartment: 155	Stand: 3	Tract Number: 36-20
Twp: 46N	Range: 9W	Sec: 36	Township: Barnes	Contract Number:	
Topography: Gentle Rolling			Reforestation Code: None	Soil: Sand	

Estimated Volumes

Species	Whole Tree (Tons)	4" Roundwood (Cords)	Sawlogs (MBF)
Red Pine*	1290**	446	

*Third thin with an average diameter of 10 inches.

**Volume Contains 97% red pine, 2% jack pine, and 1%

See harvest requirements for special utilization requirements in response to poor pulpwood markets. misc.

Special Restrictions:

Harvested pine cannot be kept on Bayfield County Forest for more than three weeks from May 1st to August 31st

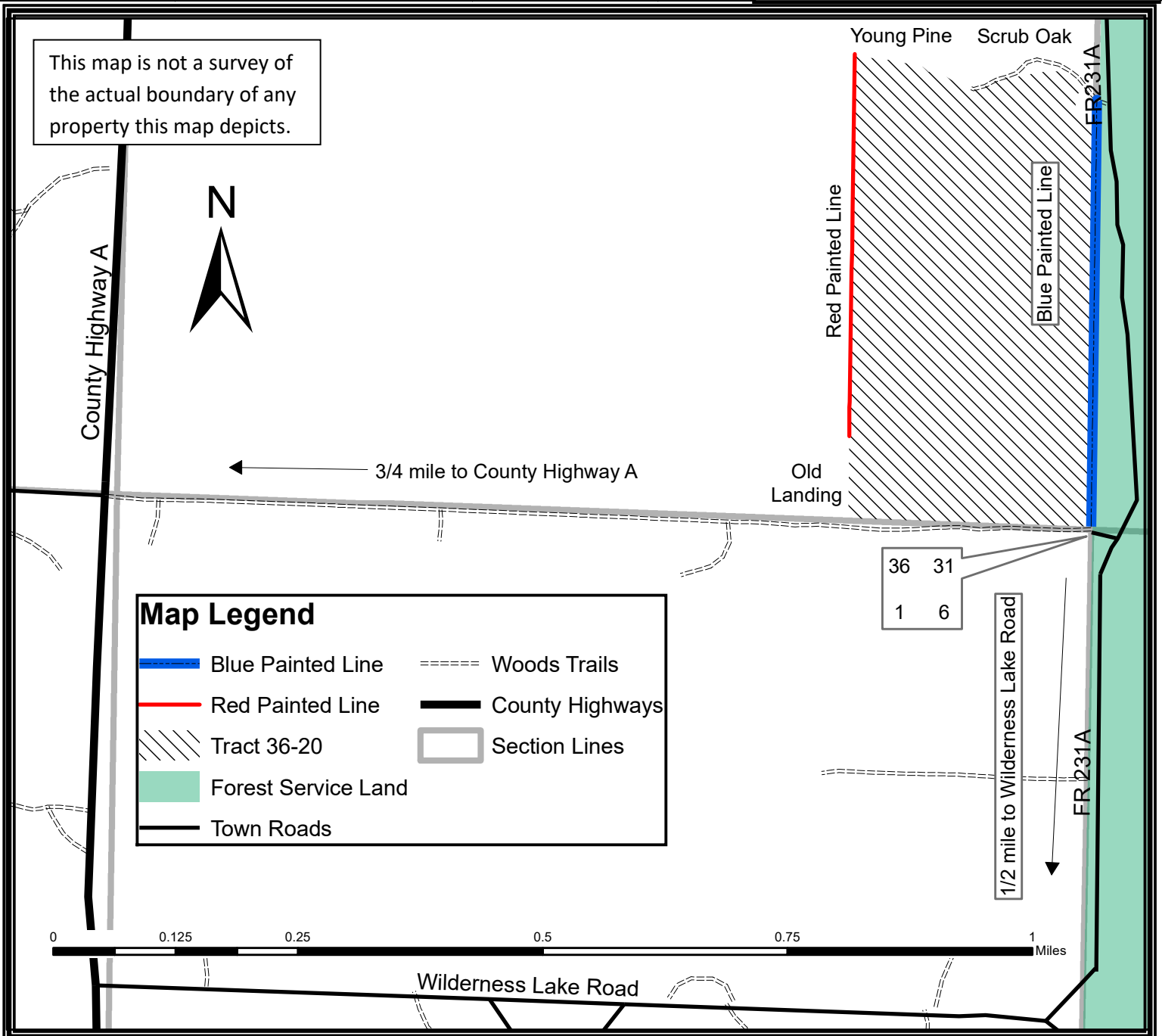

TRACT 36-20 – SUPPLEMENTAL REQUIREMENTS

The following terms and conditions supplement those provided in the Bayfield County Timber Sale Contract.

A. PRESCRIPTION:

1. This harvest has a thinning prescription with an estimated average residual basal area of 103ft².

B. HARVEST REQUIREMENTS:

1. Cut all orange marked trees
2. Leave and avoid damage to all residual un-marked trees.

C. OPERATIONAL REQUIREMENTS AND SEASONAL RESTRICTIONS:

1. Sale boundaries consist of red painted line along West, trail to the south, blue painted line along East, young pine along Northwest, and scrub oak stand to the Northeast.
2. There is a blue painted line along the Eastern edge of the sale. No trees or equipment shall cross the blue painted line.
3. The land to the east and the trail leading from the south of the sale belongs to the Forest Service, arrangements must be made with them to utilize their roads.
4. If harvest will utilize the whole tree, 1 in 10 tops must be left scattered throughout the sale.
5. Harvested pine cannot be kept on the Bayfield County Forest for more than three weeks from May 1st to August 31st.
6. Do not cut snags except for individuals that pose a safety hazard.
7. Utilization specification is to a 4" top. However, if the County determines that pulpwood markets continue to be very poor at the time of harvest the County will sign a contract amendment with the purchaser changing the utilization specification to a 5" top for selected species. When determining condition of the market, the County will pay particular attention to the amount of wood being purchased by the mills in Wisconsin Rapids and any other significant shifts in wood demand

D. ACCESS AND ROADS:

1. This contract requires County authorization for all road/landing construction and places a number of other requirements on road construction and closure.
2. Decking of wood along town roads will not be allowed without permission from Bayfield County.

E. OTHER:

1. To comply with Best Management Practices for Invasive Species: Prior to moving equipment onto or off the sale area, scrape or brush soil and debris from exterior surfaces to the extent practical.
2. Do not damage any survey monumentation.

