

Bayfield County Forestry and Parks Department

Forester: Coonen			Compartment: 159;160		Stand: 11;7		Tract Number: 40-20 Acres: 48
Twp: 46N	Range: 9W	Sec: 2,3,34,35	Township: Barnes		Contract Number:		
Topography: Gentle Rolling			Reforestation Code: None		Soil: Sand		

Estimated Volumes

Species	Whole Tree (Tons)	4" Roundwood (Cords)	Sawlogs (MBF)
Red Pine*	1824**	625	

*Third thin with an average diameter of 8 inches.
 ** Volume contains 94% Red Pine 5% Jack Pine and 1% misc.
 See harvest requirements for special utilization requirements in response to poor pulpwood markets.

Special Restrictions:
 Harvested pine cannot be kept on Bayfield County Forest for more than three weeks from May 1st to August 31st

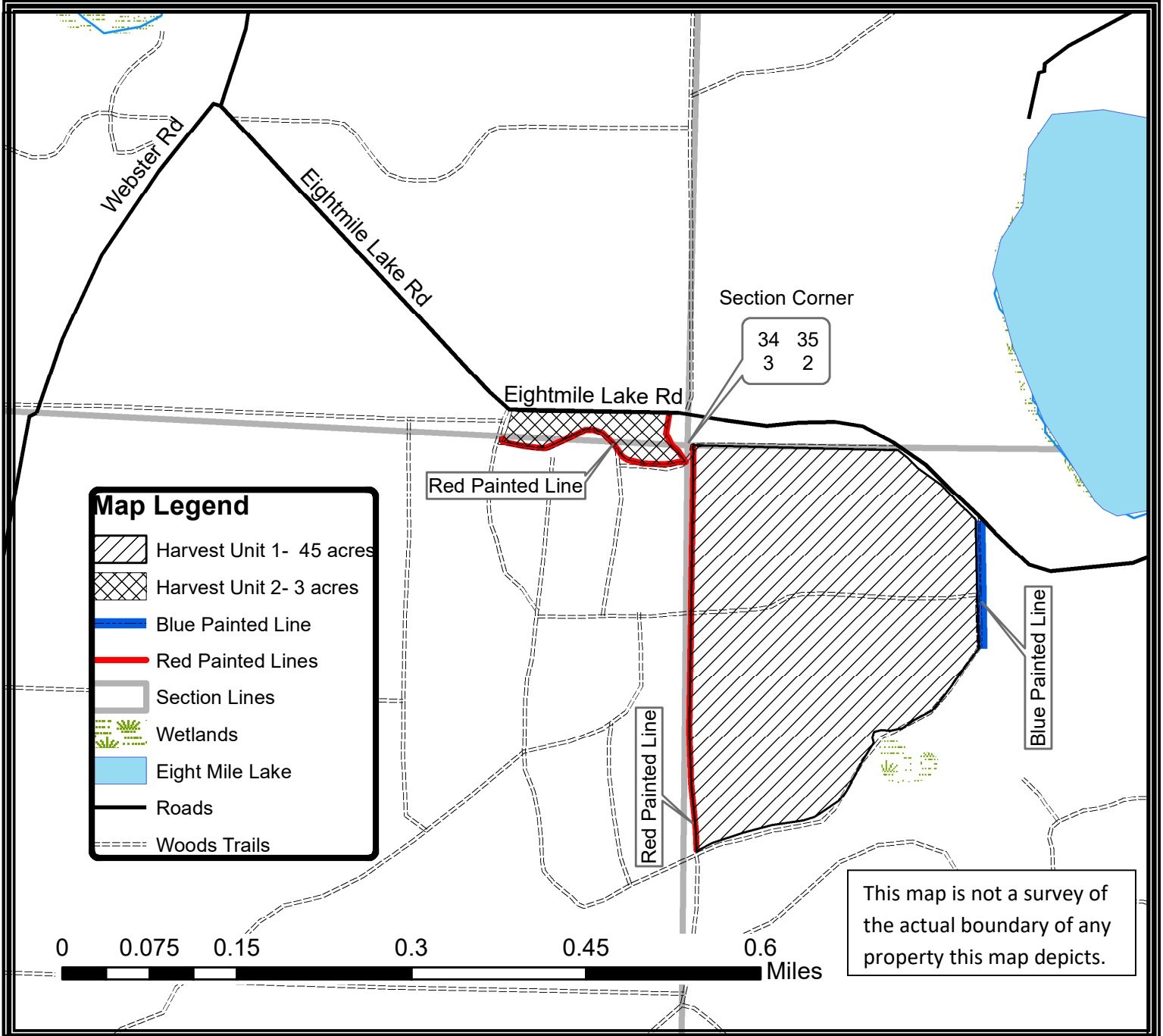

TRACT 40-20 – SUPPLEMENTAL REQUIREMENTS

The following terms and conditions supplement those provided in the Bayfield County Timber Sale Contract.

A. PRESCRIPTION:

1. Harvest Unit 1: has a thinning prescription with an estimated average residual basal area of 107ft².
2. Harvest Unit 2: has a clear-cut prescription with an estimated average residual basal area of 6ft²

B. HARVEST REQUIREMENTS:

1. Harvest Unit 1: cut all orange marked trees.
2. Harvest Unit 2: cut all jack pine and scrub oak.
3. Harvest Unit 1: leave and avoid damage to all residual un-marked trees.
4. Harvest unit 2: leave and avoid all damage to all white oak and white birch.
5. Harvest all trees within 50' of Eightmile Lake Road right of way.

C. OPERATIONAL REQUIREMENTS AND SEASONAL RESTRICTIONS:

1. Sale boundaries consist of red painted line along West, trails and Eightmile Lake Road to the North. Trails to the North, East, and to the South.
2. There is a blue painted line along the Eastern edge of the sale. No trees or equipment shall cross the blue painted line.
3. If harvest will utilize the whole tree, 1 in 10 tops must be left scattered throughout the sale.
4. Harvested pine cannot be kept on the Bayfield County Forest for more than three weeks from May 1st to August 31st.
5. Do not cut snags except for individuals that pose a safety hazard.
6. Utilization specification is to a 4" top. However, if the County determines that pulpwood markets continue to be very poor at the time of harvest the County will sign a contract amendment with the purchaser changing the utilization specification to a 5" top for selected species. When determining condition of the market, the County will pay particular attention to the amount of wood being purchased by the mills in Wisconsin Rapids and any other significant shifts in wood demand

D. ACCESS AND ROADS:

1. This contract requires County authorization for all road/landing construction and places a number of other requirements on road construction and closure.
2. Decking of wood along town roads will not be allowed without permission from Bayfield County.

E. OTHER:

1. To comply with Best Management Practices for Invasive Species: Prior to moving equipment onto or off the sale area, scrape or brush soil and debris from exterior surfaces to the extent practical.
2. Do not damage any survey monumentation.

