

Bayfield County Forestry & Parks Department

Forester: Caleb Brown			Compartment: 52,55	Stand: 6,16	Tract Number: 48-20
Twp: 50N	Range: 5W	Sec: 25,36	Township: Clover	Contract Number:	
Topography: Gently Rolling			Reforestation Code: N/A	Soil: Loamy Sand, Clay	Acres: 159

Estimated Volumes				*Approx. 41% Oak, 36% Red Maple, 10% Ash, 9% White Birch, 3% Hard Maple, and 1% Other Hardwoods
Species	Whole Tree (Tons)	4" Roundwood (Cords)	Sawlogs (MBF)	
Aspen	9057	2939		Special Restrictions: -3 Year Contract -Summer Chance Operations (Approx 45%) -Dry or Frozen Operations (Approx 55%) -Utilization Specification (see supplemental requirements)
Mixed Hardwoods*	3331	982	72	

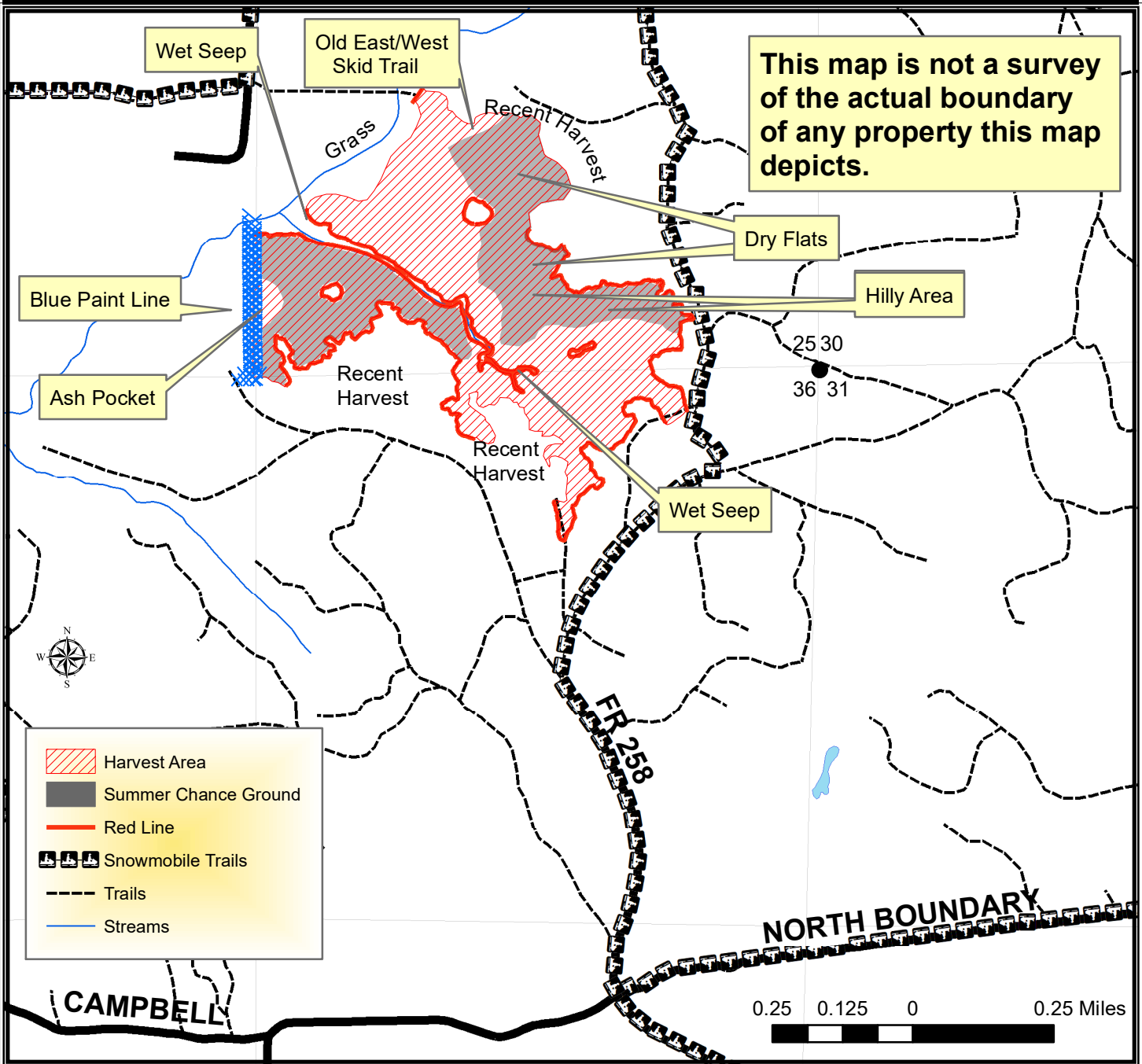

RACT 48-20 – SUPPLEMENTAL REQUIREMENTS

The following terms and conditions supplement those provided in the Bayfield County Timber Sale Contract.

A. PRESCRIPTION:

1. Harvest unit 1 has aspen coppice harvest prescription with an estimated average residual basal area of 5 ft².

B. HARVEST REQUIREMENTS:

1. The prescription for unit 1 is an aspen coppice. Harvest all stems 2 inches and up do not harvest conifer and red oak 10 inches and less.

C. HARVEST AND OPERATIONAL REQUIREMENTS AND SEASONAL RESTRICTIONS:

1. The sale has a good summer chance on approximately (Approx. 45%). The remainder of the sale (Approx. 55%) is dry or frozen dry ground only for operability (as determined by the county). See map.
2. Utilization specification is to a 4" top. However, if the County determines that pulpwood markets continue to be very poor at the time of harvest the County will sign a contract amendment with the purchaser changing the utilization specification to a 5" top for selected species. When determining condition of the market, the County will pay particular attention to the amount of wood being purchased by the mills in Wisconsin Rapids and any other significant shifts in wood demand.
3. A snowmobile trail runs adjacent to parts of the sale. During winter harvesting the snowmobile trail must be kept unobstructed and in packed snow condition. The purchaser must ensure that harvesting and hauling operations will not create a safety hazard to snowmobiles. Avoid damage to signs and trail markers. If the primary haul route utilizes a portion of the snowmobile trail.
4. Excessive damage (beyond normal wear and tear) to the snowmobile trail, as determined by the county, will not be tolerated. If Bayfield County determines excessive damage has occurred, the Contractor may be held responsible for a portion or all the repair. The County and Contractor must communicate on a regular basis to ensure issues are addressed in a timely manner and the snowmobile trail remains in a safe and acceptable condition.
5. Sale boundaries include red paint line and an abrupt change to 2019 seed tree harvest and a 2005 seed tree harvest along with an abrupt change to a grassy area leading to the beaver pond complex.
6. If harvest will utilize the whole tree, 1 in 10 tops must be left scattered throughout the sale.
7. Do not damage any survey monumentation.

D. ACCESS AND ROADS:

1. Decking of wood along town roads will not be allowed without permission from Bayfield County.

E. OTHER:

1. This sale will be sold as a three (3) year contract. Contract extensions are not guaranteed.
2. To comply with Best Management Practices for Invasive Species: Prior to moving equipment onto or off the sale area, scrape or brush soil and debris from exterior surfaces to the extent practical.

