

Bayfield County Forestry & Parks Department

Forester: Joanna Delegan	Twp: 46N	Range: 9W	Sec: 33 & 34	Estimated Volumes:										
Acres: 38	Township: Barnes – North Central													
Soil: Sand	Compartment: 153 & 152	Stand: 27 & 25		<table border="1"> <thead> <tr> <th>Species</th> <th>4" Cords</th> </tr> </thead> <tbody> <tr> <td>Aspen</td> <td>337</td> </tr> <tr> <td>Scrub Oak</td> <td>220</td> </tr> <tr> <td>Jack Pine</td> <td>60</td> </tr> <tr> <td>Mixed Hardwood*</td> <td>38</td> </tr> </tbody> </table> <p>*Mixed Hardwood approximately: 18% soft maple, 82% white birch</p>	Species	4" Cords	Aspen	337	Scrub Oak	220	Jack Pine	60	Mixed Hardwood*	38
Species	4" Cords													
Aspen	337													
Scrub Oak	220													
Jack Pine	60													
Mixed Hardwood*	38													
Regen Code: Natural Regeneration	Tract Number: 12-14													
Topography: flat	Contract Number:													
Scale: 4 in. = 1 mile														

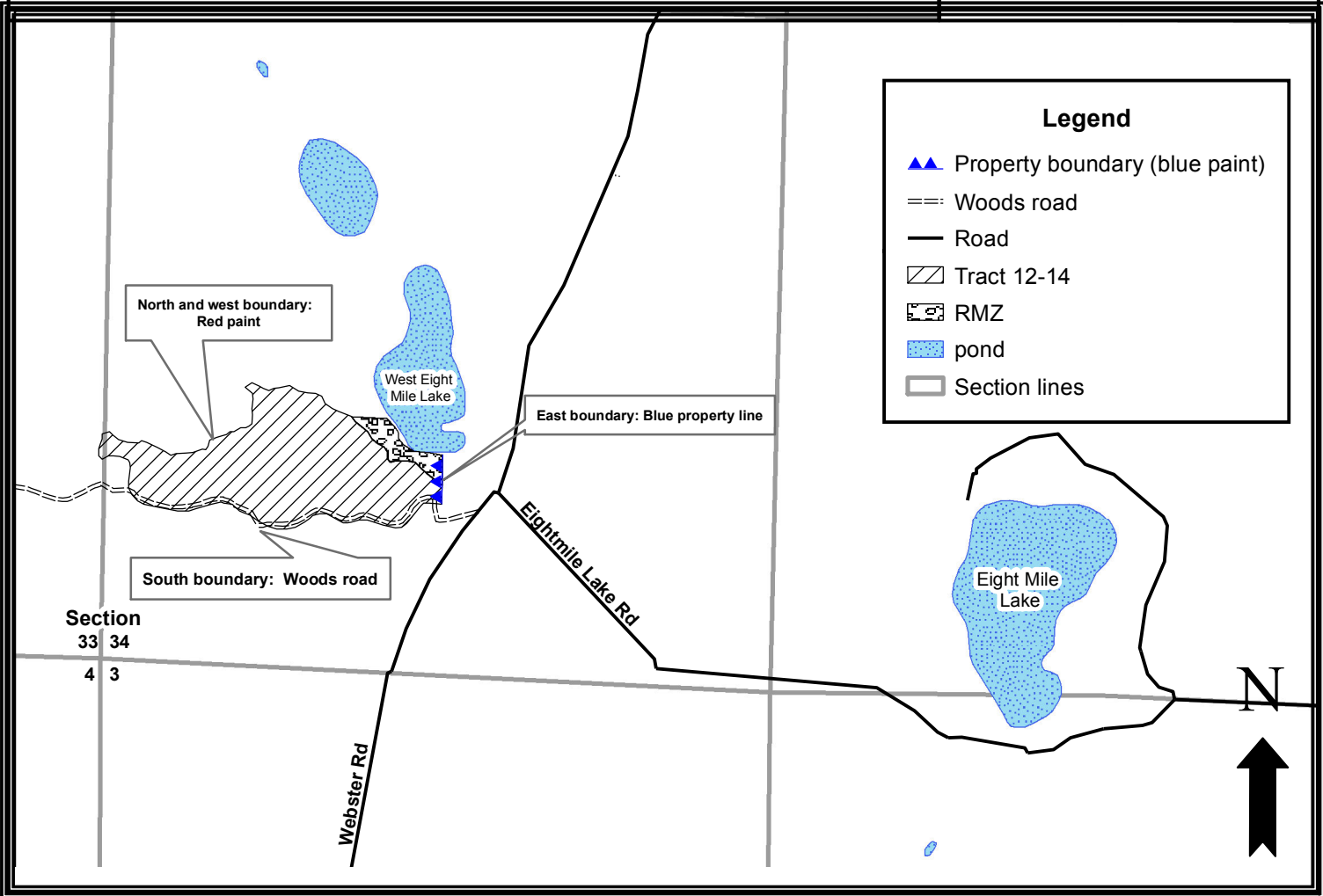

Harvest requirements:

- Sale is being sold on a ticket scale basis.
- Whole-tree harvesting and/or utilization of tops less than 4" diameter will not be allowed.
- North, south, and west sale boundaries consist of red paint lines.
- East boundary is marked in blue paint (property line).
- Cut all hardwood stems 2" and greater.
- Harvest all jack pine.
- Leave all conifer (except jack pine).
- Do not cut snags, except for those that pose a safety hazard to logging operations.
- Prior to moving equipment to and from the sale area, scrape soil and debris from exterior surfaces.
- This contract requires County authorization for all road/landing construction, and places a number of other requirements on road construction and closure.
- Decking of wood along town roads will not be allowed without permission from Bayfield County.
- Do not damage any survey monumentation.
- Harvested pine cannot be kept on the Bayfield County Forest for more than three weeks from May 1st to August 31st.