

Bayfield County Forestry and Parks

Forester: LeBouton / Delegan	Twp: 46N	Range: 09W	Sec: 26 & 35	Estimated Volumes:						
Acres: 116	Township: Barnes			<table border="1"> <thead> <tr> <th>Species</th> <th>Cords</th> </tr> </thead> <tbody> <tr> <td>Red Pine</td> <td>868*</td> </tr> <tr> <td>Jack Pine</td> <td>148**</td> </tr> </tbody> </table>	Species	Cords	Red Pine	868*	Jack Pine	148**
Species	Cords									
Red Pine	868*									
Jack Pine	148**									
Soil: Sand	Compartment: 149 & 154	Stand: 11 & 1								
Topography: Rolling	Tract Number: 20-14	Reforestation Code: N/A (Thinning)								
Scale: 4" = 1 mile	Contract Number:			<p>*Average diameter = 7 inches</p> <p>** includes approximately 9 cords of Aspen</p>						

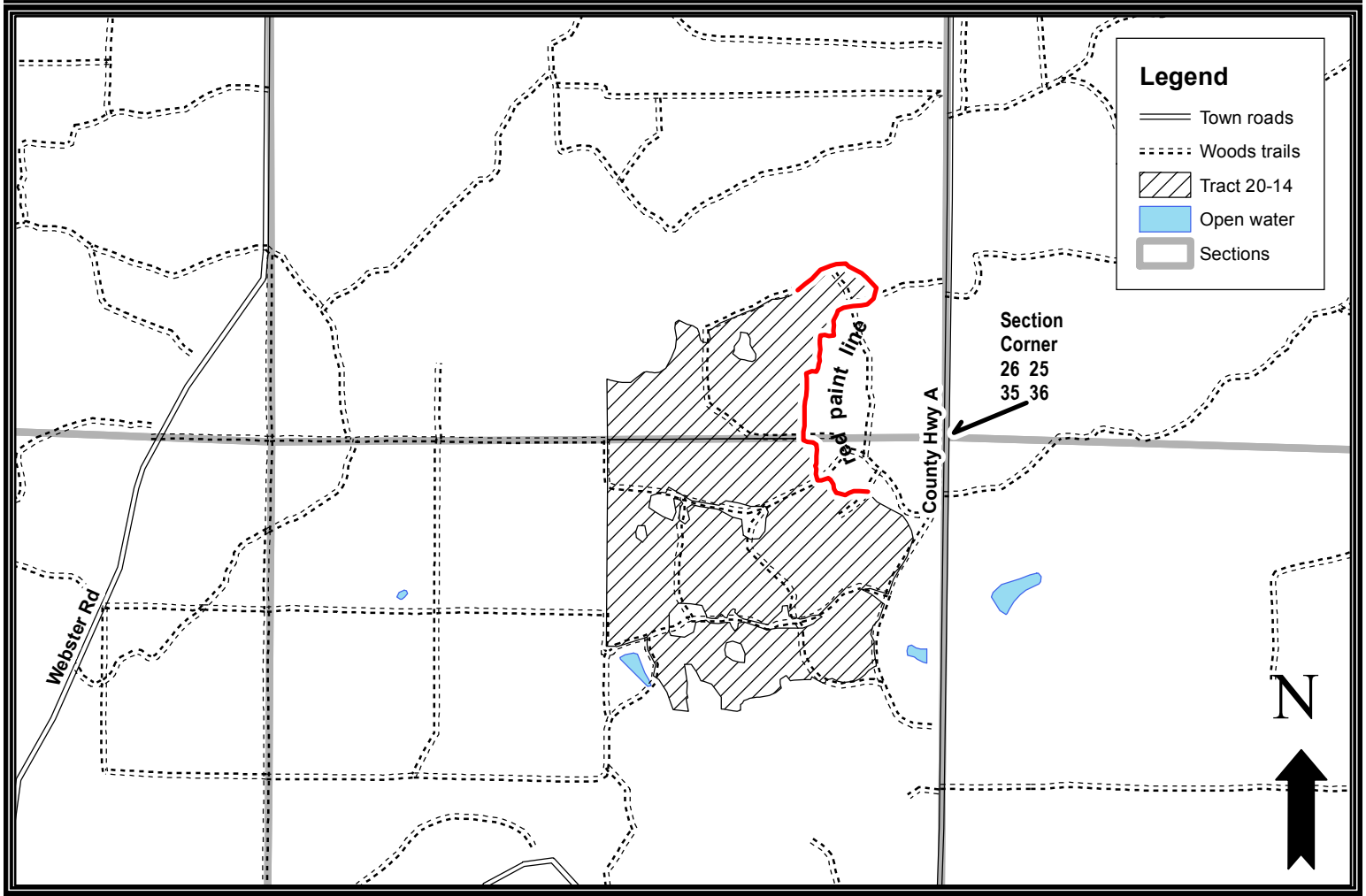

Harvest requirements:

- This is a ticket sale.
- This is a first thinning in red pine with average diameter of 7 inches.
- Whole-tree harvesting and/or utilization of tops less than 4" diameter will not be allowed.
- Cut all red pine in every third row (cut one row, leave two rows.) Cut rows are not marked with paint. Logger will determine cut rows to the satisfaction of Sale Administrator.
- Cut all aspen and jack pine 2 inches DBH and larger within the cut rows.
- Sale boundaries are roads, abrupt cover type changes, and a red paint line as indicated on map.
- Do not damage any survey monumentation.
- Prior to moving equipment on to or off the sale area, scrape or brush debris and soil from exterior surfaces.
- All roads are in place. This contract requires county authorization for all road/landing construction and places a number of other requirements on road construction and closure.
- Decking of wood along town roads will not be allowed without permission of Bayfield County.
- Harvested pine cannot be kept on the Bayfield County Forest for more than three weeks from May 1st to August 31st.