

Bayfield County Forestry and Parks

Forester: Martin / LeBouton	Twp: 43N	Range: 09W	Sec: 2, 11, & 12	Estimated Volumes:			
Acres: 160	Township: Barnes			Species	4" Cords	WT Tons	MBF
Soil: Silt Loam	Compartment: 177 & 178	Stand: 5,15,&17; 1,9,10&11		Mixed Hardwood	2480	7940	63
Topography: Rolling	Tract Number: 22-14	Reforestation Code: Natural		Aspen	350	1070	
	Contract Number:			Ash	320*	970*	29
				Basswood	260	690	47
				*Ash includes approximately 10 cords (30 WT tons) of balsam fir.			

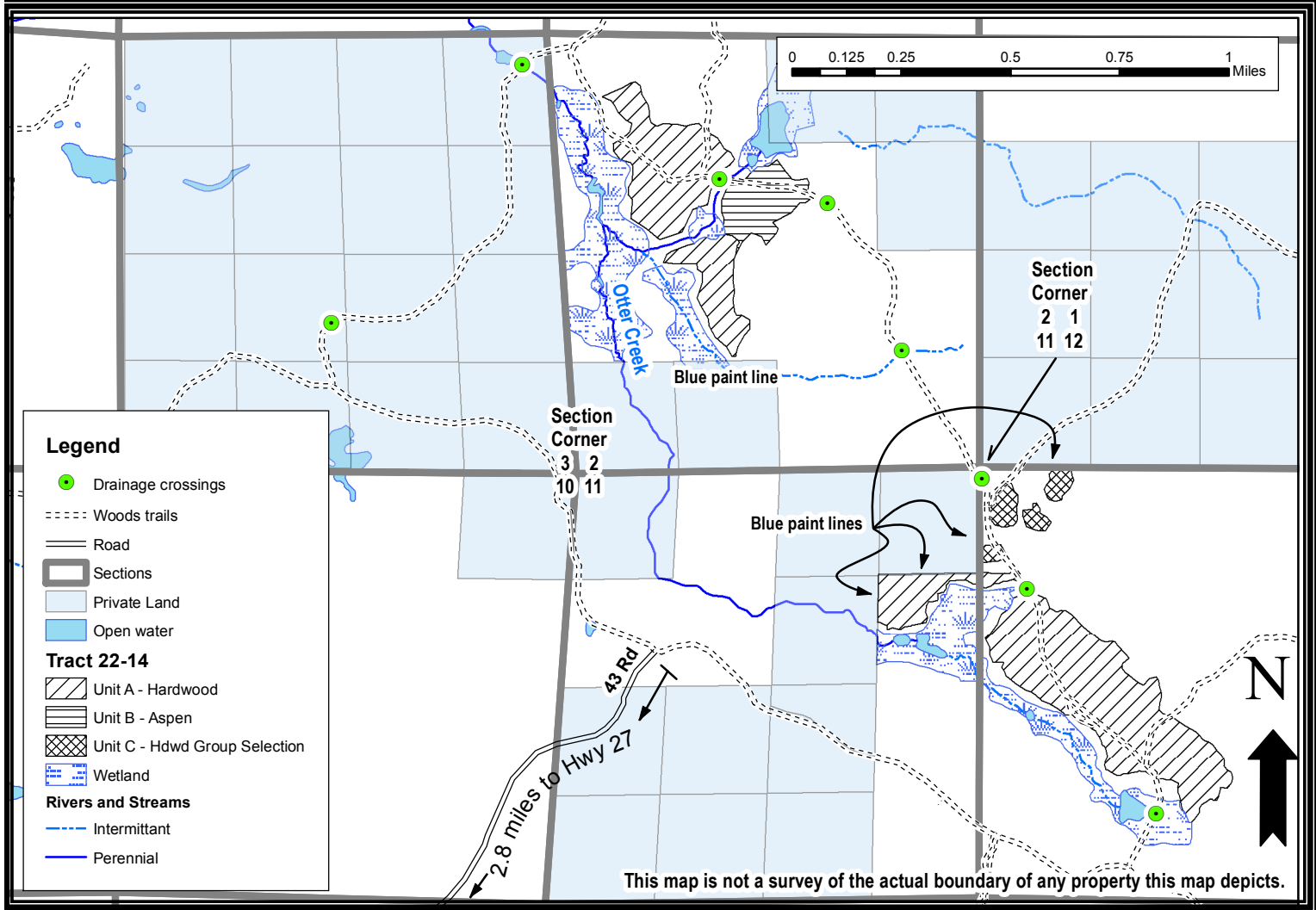

Harvest requirements:

- This is a ticket sale.
- Harvest operations are allowed after September 15th, in dry or frozen season only as determined by Sale Administrator.
- If the whole tree is utilized, leave one in ten tops scattered throughout the stand.
- Units A and B: Sale boundaries are marked with red paint, except property lines are marked with blue paint. No machinery or cut trees may cross blue property lines, except as allowed in access agreement.
- Unit C: Group Selection boundaries are marked with purple paint.
- In all units, cut all hardwood trees and all balsam fir 2 inches diameter at breast height and larger, EXCEPT DO NOT CUT yellow birch, oak, or purple-marked trees, and do not cut other conifer trees.
- To the extent practical, do not cut oak saplings.
- Do not damage any survey monumentation.
- Prior to moving equipment on to or off the sale area, scrape or brush debris and soil from exterior surfaces.
- All roads are in place. This contract requires county authorization for all road/landing construction and places a number of other requirements on road construction and closure.
- Decking of wood along town roads will not be allowed without permission of Bayfield County.