

# Bayfield County Forestry & Parks Department

Forester: L. Neitzel, J. Neitzel, J. Holmes, M. Amman			Acres: 78	Estimated Volumes																					
Twp: 51N	Range: 5W	Sec: 2	Compartment: 1																						
Township: Bayfield			Stand: 4	<table border="1"> <thead> <tr> <th rowspan="2">Species</th> <th>Roundwood</th> <th>Whole Tree</th> <th>Sawlogs</th> </tr> <tr> <th>Cords</th> <th>Tons</th> <th>MBF</th> </tr> </thead> <tbody> <tr> <td>Aspen</td> <td>1572</td> <td>4576</td> <td></td> </tr> <tr> <td>Mixed Hardwood</td> <td>402*</td> <td>1588</td> <td>8**</td> </tr> <tr> <td>Balsam Fir ***</td> <td>301</td> <td>992</td> <td></td> </tr> </tbody> </table>			Species	Roundwood	Whole Tree	Sawlogs	Cords	Tons	MBF	Aspen	1572	4576		Mixed Hardwood	402*	1588	8**	Balsam Fir ***	301	992	
Species	Roundwood	Whole Tree	Sawlogs																						
	Cords	Tons	MBF																						
Aspen	1572	4576																							
Mixed Hardwood	402*	1588	8**																						
Balsam Fir ***	301	992																							
Soil: Silt/Sand Clay	Reforestation Code: Natural	Tract Number: 27-14		<p>* approx. 47% red maple, 37% white birch, 15% black ash, 1% other hardwoods.  ** approx. 44% red maple, 18% white birch, 37% black ash, 1% other hardwoods.  *** approx. 90% balsam fir, 4% spruce, 1% other conifer.</p>																					
Topography: Gently Rolling		Contract Number:																							

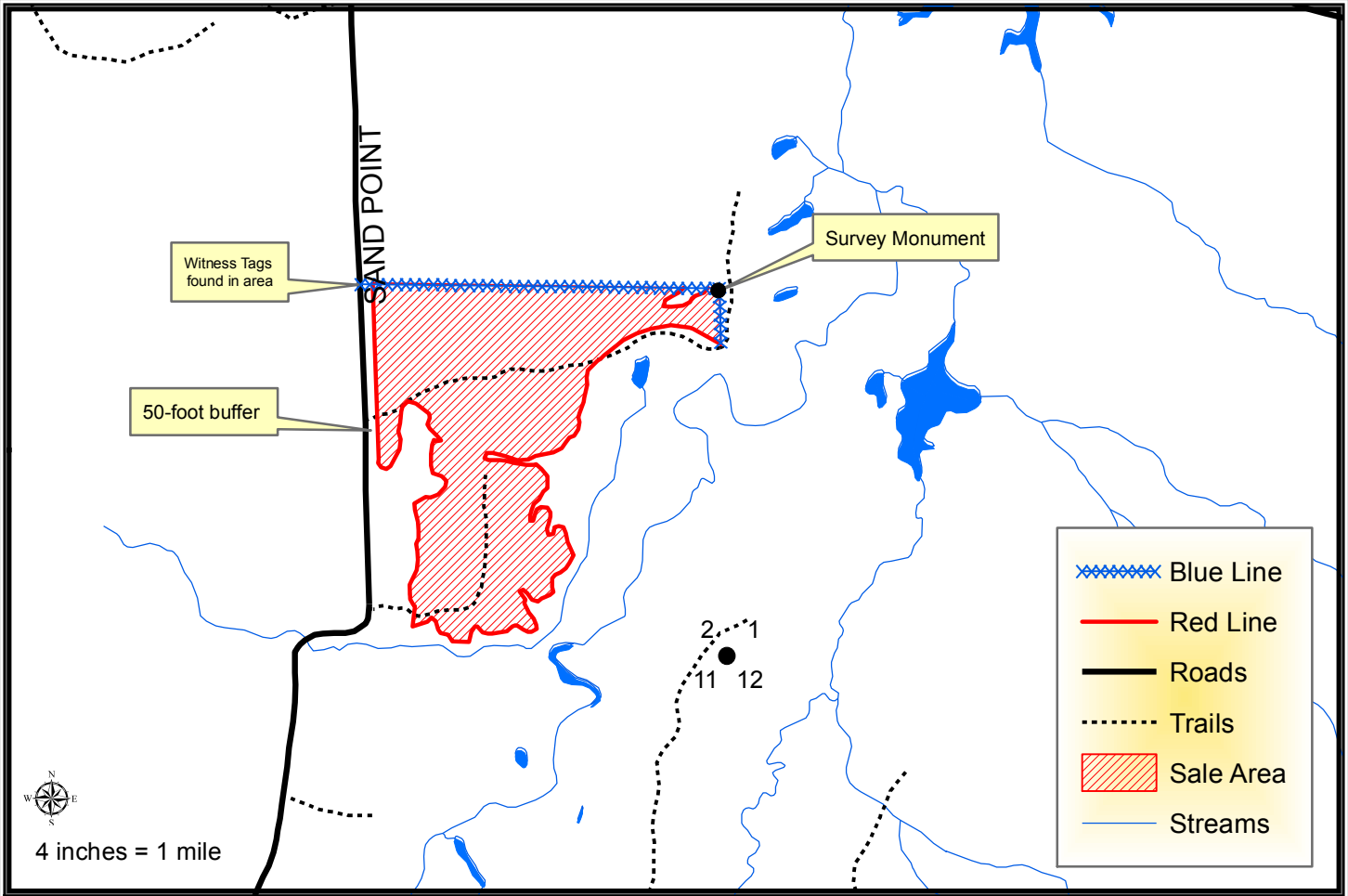

## Harvest Requirements:

- Sale is a clearcut being sold on a Ticket Scale Basis.
- Sale boundaries are designated by red paint line or blue paint line.
- Harvest all merchantable timber except any purple-marked trees, white pine, cedar, hemlock, apple or unmerchantable conifer.
- Sever all hardwood stems 2" in diameter and greater.
- Do not cut snags except for those that pose a safety hazard.
- A 50-foot buffer along Sand Point Road has been identified and marked with a red paint line. Do not harvest any trees within buffer except those that are part of the access road.
- No equipment or felled trees may cross the blue line.
- To comply with the Best Management Practices for Invasive Species: Prior to moving equipment onto or off of the sale area, scrape or brush soil and debris from exterior surfaces to the extent practical.
- Decking of wood along town roads will not be allowed without permission from Bayfield County.
- If harvest will utilize the whole tree, 1 in 10 tops must be left scattered throughout the sale.
- Do not damage any survey monumentation.
- This contract requires County authorization for all road/landing construction and places a number of other requirements on road construction and closure.