

# Bayfield County Forestry & Parks Department

Forester: O'Krueg, J. Neitzel, L. Neitzel			Acres: 80	Estimated Volumes																					
Twp: 49N	Range: 5W	Sec: 11,14	Compartment: 72																						
Township: Bayview			Stand: 6,7,39,41	<table border="1"> <thead> <tr> <th rowspan="2">Species</th> <th>Whole Tree</th> <th>Round Wood</th> <th>Logs</th> </tr> <tr> <th>Tons</th> <th>Cords</th> <th>MBF</th> </tr> </thead> <tbody> <tr> <td>Oak</td> <td>4361</td> <td>1290</td> <td>99</td> </tr> <tr> <td>Mixed Hardwood*</td> <td>149</td> <td>54</td> <td></td> </tr> <tr> <td>Balsam Fir</td> <td>163</td> <td>29</td> <td></td> </tr> </tbody> </table> <p>* approx. 28% Maple, 22% Aspen, 33% Basswood, 17% Ash</p>			Species	Whole Tree	Round Wood	Logs	Tons	Cords	MBF	Oak	4361	1290	99	Mixed Hardwood*	149	54		Balsam Fir	163	29	
Species	Whole Tree	Round Wood	Logs																						
	Tons	Cords	MBF																						
Oak	4361	1290	99																						
Mixed Hardwood*	149	54																							
Balsam Fir	163	29																							
Soil: Sand	Reforestation Code: NA	Tract Number: 44-14	Contract Number:																						
Topography: Gently Rolling																									

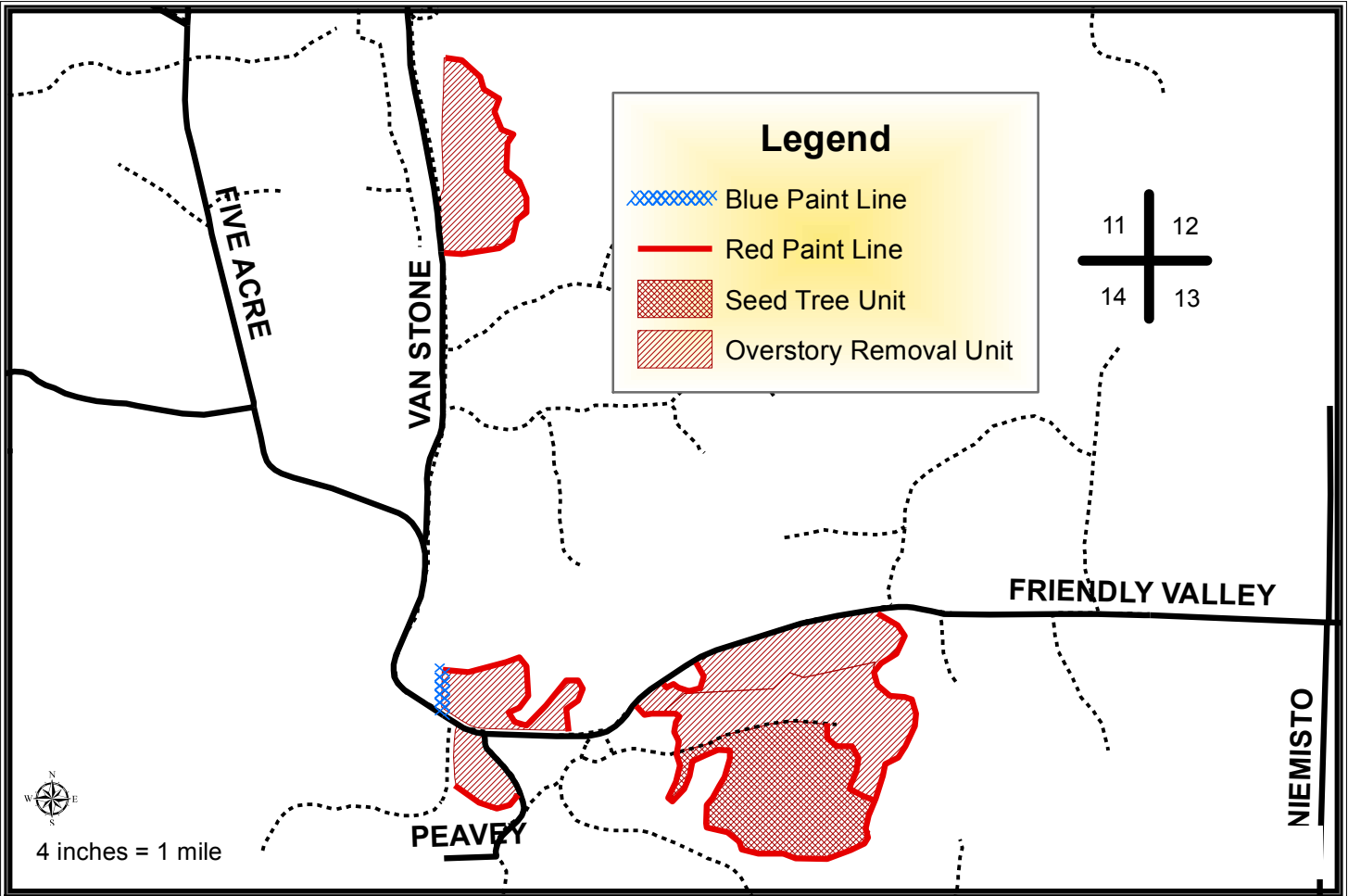

## Harvest Requirements:

- Sale being sold on a Ticket Scale Basis
- Sale boundaries consist of red paint line, blue paint line, roads, or a noticeable change in timber type.
- Overstory Removal Unit: Leave all purple marked trees and all conifer except merchantable balsam fir. Harvest all other merchantable trees 4" diameter and greater. Make an effort to protect all existing regeneration.
- Seed Tree Unit: Leave all purple marked trees and all conifer except merchantable balsam fir. Harvest all other stems 2" in diameter and greater.
- The line between the seed tree unit and the overstory removal unit is designated by the trail and red paint line.
- The blue paint line indicates private property. No equipment of felled trees may cross this line.
- Do not cut snags except for those that pose a safety hazard.
- To comply with the Best Management Practices for Invasive Species: Prior to moving equipment onto or off of the sale area, scrape or brush soil and debris from exterior surfaces to the extent practical.
- Decking of wood along town roads will not be allowed without permission from Bayfield County.
- If harvest will utilize the whole tree, 1 in 10 tops must be left scattered throughout the sale.
- This contract requires County authorization for all road/landing construction and places a number of other requirements on road construction and closure.