

Bayfield County Forestry & Parks Department

Forester: Andrew O'Krueg			Compartment: 61	Stand: 45	Tract Number: 07-20
Twp: 50N	Range: 5W	Sec: 20,28,29	Township: Bayfield	Contract Number:	
Topography: Gently Rolling			Reforestation Code: N/A	Soil: Loamy Sand	Acres: 62

Estimated Volumes			
Species	4" Roundwood (Cords)	Whole Tree (Tons)	Sawlogs (MBF)
Oak*	1052		19
Aspen	585		
Jack Pine	10		

*Approx. 94% Scrub Oak, 5% Red Maple, and 1% Other Hardwood

Special Restrictions: >None

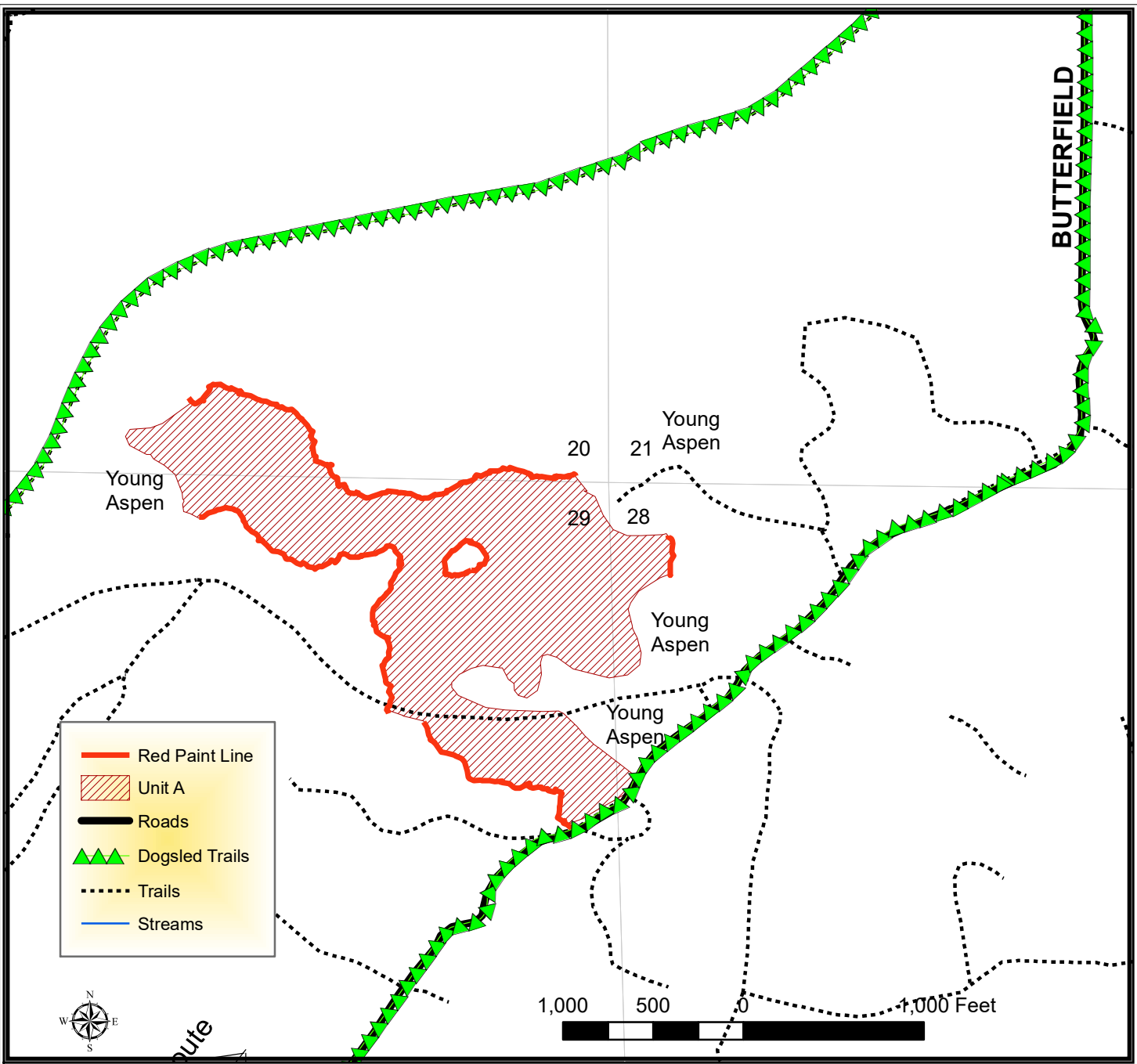

TRACT 07-20 – HARVEST REQUIREMENTS

The following terms and conditions supplement those provided in the Bayfield County Timber Sale Contract.

A. PRESCRIPTION:

1. Harvest unit A has a clearcut with reserves prescription with an estimated average residual basal area of 10 ft².

B. HARVEST REQUIREMENTS:

1. In unit A, harvest all hardwood stems and jack pine 2" and greater.
2. In unit A, leave all conifer except jack pine.

C. OPERATIONAL REQUIREMENTS AND SEASONAL RESTRICTIONS:

1. Whole tree harvesting and/or utilization of tops (≤ 4 " diameter) will not be allowed.
2. In 2018, oak wilt was officially confirmed in Bayfield County. Currently this timber sale is located more than six miles away from the closest known infected tree. However, over the duration of this contract, additional infections could be discovered. If, over the duration of this contract, including extensions, oak wilt is officially confirmed within a six-mile radius of this timber sale, as determined by the county, the following seasonal restrictions will be applied: no harvesting operations will be allowed between April 15 (or as otherwise determined by the county) and July 15.

D. ACCESS AND ROADS:

1. A dog sled trail system affects this sale, as mapped. a) When snow is on the ground, maintain a packed snow base on dog sled trails. b) When snow is on the ground, do not block intersections with snowbanks or berms after plowing. c) on the weekend of the Apostle Islands Sled Dog Race, no hauling will be permitted on any trails used by the race during Saturday or Sunday mornings, as determined by the sale administrator.
2. This contract requires County authorization for all road/landing construction and places a number of other requirements on road construction and closure.
3. Decking of wood along town roads will not be allowed without permission from Bayfield County.

E. OTHER:

1. To comply with Best Management Practices for Invasive Species: Prior to moving equipment onto or off the sale area, scrape or brush soil and debris from exterior surfaces to the extent practical.

