

Bayfield County Forestry & Parks Department

| | | | | | |
|-------------------------|--------------|------------|--------------------------------|--------------------------------------|----------------------------|
| Forester: Mike Amman | | | Compartment: 38 | Stand: 4,5,25 | Tract Number: 08-20 |
| Twp: 50 N | Range: 5W | Sec: 18 | Township: Bayfield | Contract Number: | |
| Topography: hilly | | | Reforestation Code: Natural | Soil: sand, sandy loam, clay loam | Acres: 119 |

| Estimated Volumes | | | |
|-------------------|----------------------|-------------------|---------------|
| Species | 4" Roundwood (Cords) | Whole Tree (Tons) | Sawlogs (MBF) |
| Aspen | 762 | 2,233 | |
| Red Maple* | 663 | 1966 | |
| Basswood | 214 | 598 | 21** |
| Red Oak | 996 | 3359 | 164 |

*Approx. 70% red maple, 20% sugar maple, 9% BY, 1% misc

** 96% Approx. basswood, 3% maple, 1% misc

Special Restrictions:
none

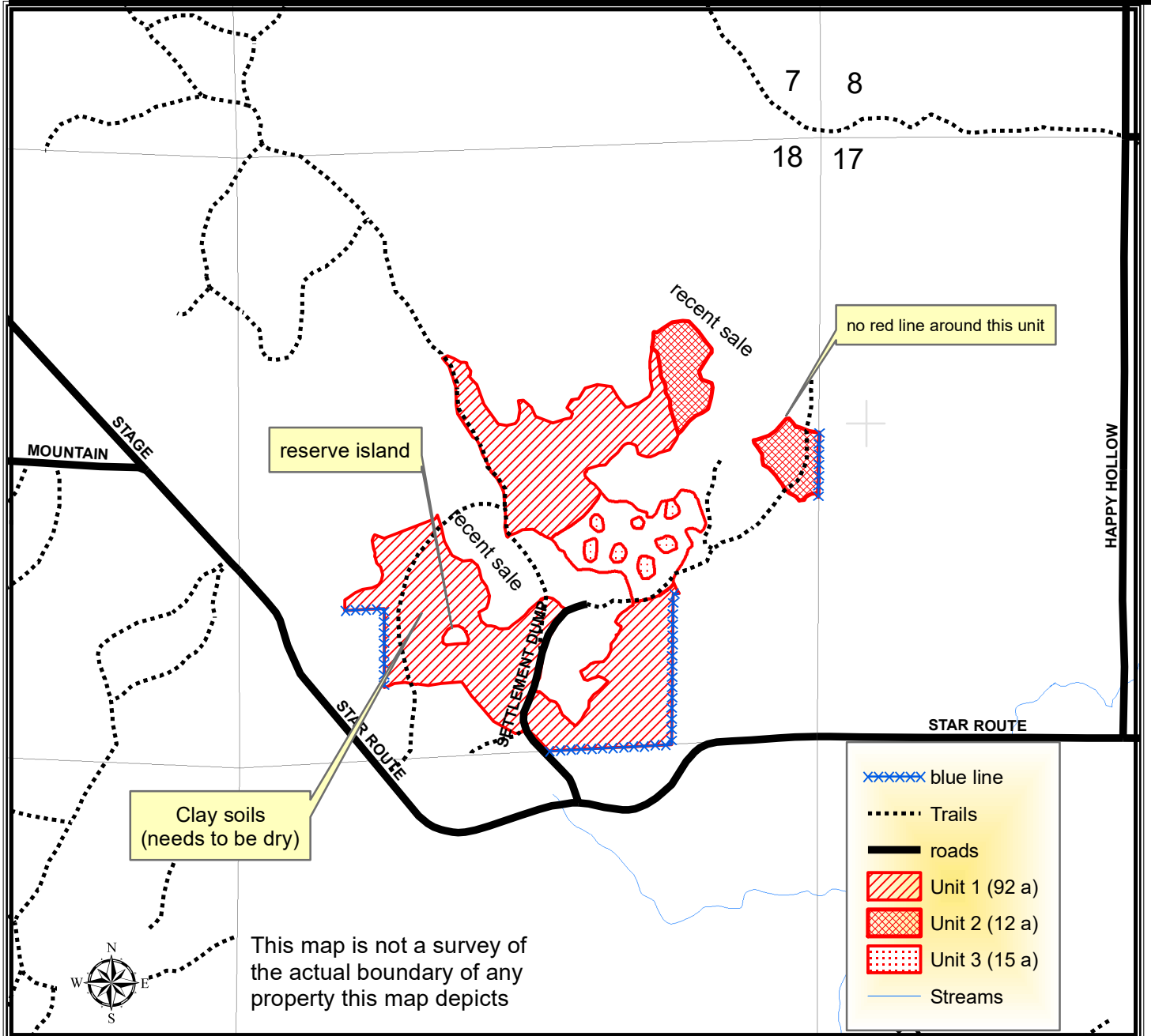

This map is not a survey of the actual boundary of any property this map depicts

TRACT 08-20 – HARVEST REQUIREMENTS

The following terms and conditions supplement those provided in the Bayfield County Timber Sale Contract.

A. PRESCRIPTION:

1. Unit 1: Harvest is a seed tree/coppice prescription with an estimated average residual basal area of 12 ft².
2. Unit 2: Harvest is an oak thinning with an estimated average residual basal area of 97 ft².
3. Unit 3: Harvest all trees within the purple painted gaps.

B. HARVEST REQUIREMENTS:

1. Unit 1: Harvest all hardwood 2" in diameter and greater except leave all oak and birch 6" in diameter and smaller. Leave all conifer. Leave all purple painted trees.
2. Unit 2: Harvest all orange painted trees, aspen, and white birch.
3. Unit 3: Harvest all stems 2" in diameter and greater within the purple painted gaps.

C. OPERATIONAL REQUIREMENTS AND SEASONAL RESTRICTIONS:

1. Sale boundaries:
 - i. Unit 1: Red paint, blue paint, timber type change or delineated by a road.
 - ii. Unit 2: The northern piece has red paint line around the west and south portion. The north portion borders a recently harvest sale. The southern unit has no red paint around it.
 - iii. Unit 3: The unit has red paint around it. The gaps within the unit are marked out in purple paint.
2. Minimize damage to small diameter oak in Unit 1.
3. The west portion of this, as noted on the map, has clay soils where care must be taken to minimize rutting.
4. If harvest will utilize the whole tree, 1 in 10 tops must be left scattered throughout the sale.

D. ACCESS AND ROADS:

1. Limited new roads will be needed.

E. OTHER:

1. The blue line indicates private property. No equipment or felled trees may cross the line
2. To comply with Best Management Practices for Invasive Species: Prior to moving equipment onto or off the sale area, scrape or brush soil and debris from exterior surfaces to the extent practical.
3. In 2018, oak wilt was officially confirmed in Bayfield County. Currently, this timber sale is located more than six miles away from the closest know infected tree. However, over the duration of this contract, additional infections could be discovered. If, over the duration of this contract, including extensions, oak wilt is officially confirmed within a six mile radius of this timber sale, as determined by Bayfield County, the following seasonal restriction will be applied: no harvesting operations will be allowed between April 15th (or as otherwise determined by the county) and July 15th.

