

Bayfield County Forestry & Parks Department

Forester: Mike Amman			Compartment: 2	Stand: 18,22	Tract Number: 47-19
Twp: 51N	Range: 4W	Sec: 7	Township: Russell	Contract Number:	
Topography: Gently Rolling			Reforestation Code: N/A	Soil: Sandy loam	Acres: 36

Estimated Volumes			
Species	4" Roundwood (Cords)	Whole Tree (Tons)	Sawlogs (MBF)
Red Oak	280	956	
Mixed Hardwood*	50	143	
Red Oak **			74

*Approx. 58% Red Maple, 41% Basswood, 1% Other

**Approx. 95% Oak, 4% Basswood, 1% Other

Special Restrictions:

Unit 1: No sale operations between breakup and July 15 - Two lined chestnut borer restriction

Unit 2: No seasonal restrictions

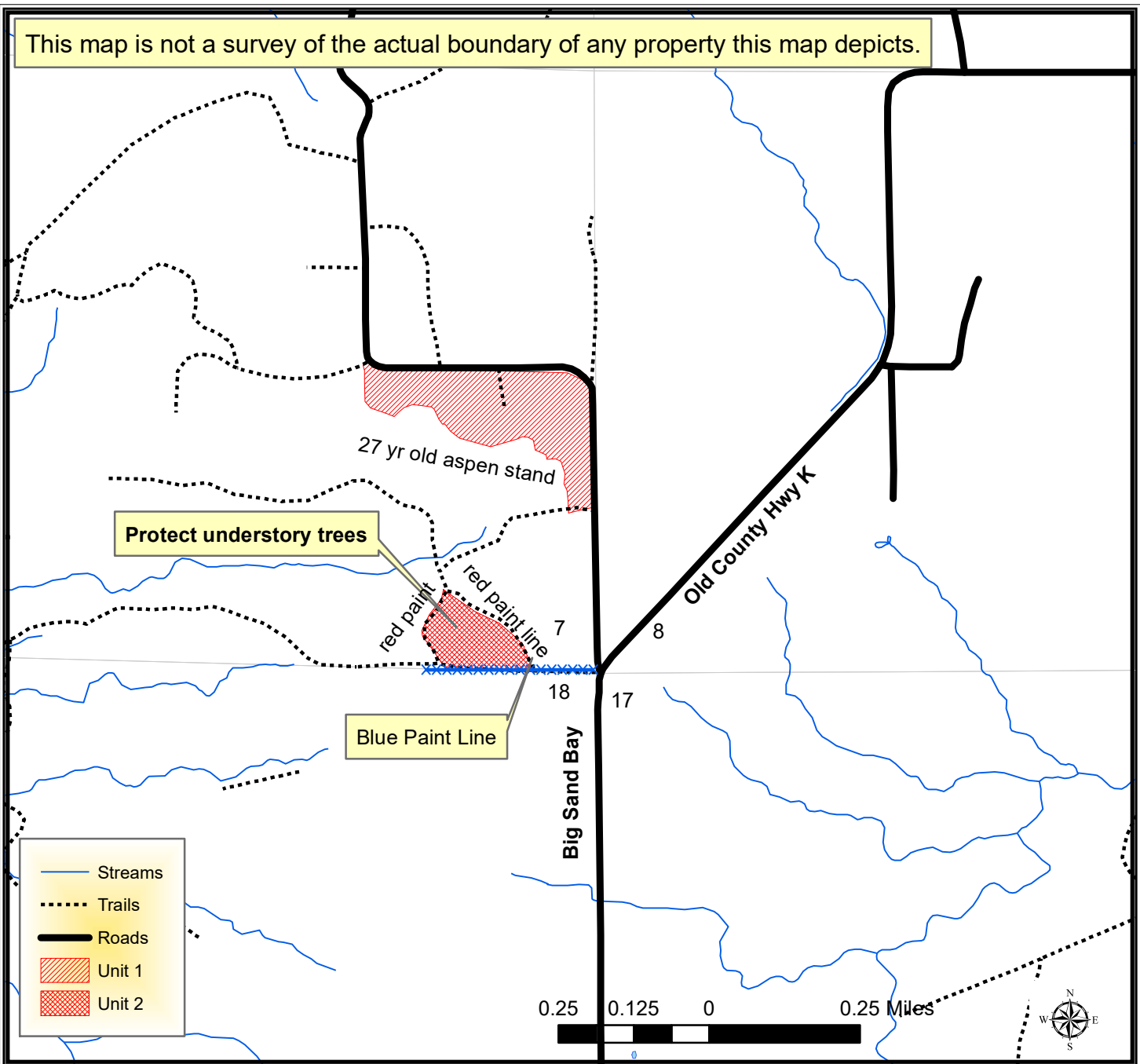

TRACT 47-19 – HARVEST REQUIREMENTS

The following terms and conditions supplement those provided in the Bayfield County Timber Sale Contract.

A. PRESCRIPTION:

1. Harvest unit 1 is an oak thinning with an estimated average residual basal area of 90 ft².
2. Harvest unit 2 has an overstory removal prescription with an estimated average residual basal area of 0 ft².

B. HARVEST REQUIREMENTS:

1. In unit 1, harvest all orange marked hardwood stems.
2. In unit 2, harvest all hardwood stems greater than 6" in diameter.
3. Unit 1, sale boundaries consist of the town road and a change in timber types.
4. Unit 2, sale boundaries consist of red paint line, and blue paint line.

C. OPERATIONAL REQUIREMENTS AND SEASONAL RESTRICTIONS:

1. Unit 1: Two-lined chestnut borer restriction – No sale operations allowed between breakup and July 15th.
2. The blue paint line indicates private property. No equipment or felled trees may cross the line.
3. If harvest will utilize the whole tree, 1 in 10 tops must be left scattered throughout the sale.

D. ACCESS AND ROADS:

1. This contract requires County authorization for all road/landing construction and places a number of other requirements on road construction and closure.
2. Decking of wood along town roads will not be allowed without permission from Bayfield County.

E. OTHER:

1. In 2018, Oak wilt was officially confirmed in Bayfield County. Currently, this timber sale is located more than six miles away from the closest known infected tree. However, over the duration of this contract, additional infections could be discovered. If, over the duration of this contract, including extensions, oak wilt is confirmed within a six mile radius of this timber sale, as determined by the county, the following seasonal restriction will be applied: no harvesting operations will not be allowed between April 15 (or as otherwise determined by the county) and July 15.
2. To comply with Best Management Practices for Invasive Species: Prior to moving equipment onto or off the sale area, scrape or brush soil and debris from exterior surfaces to the extent practical.

