

# Bayfield County Forestry & Parks Department

Forester: Caleb E. Brown			Compartment: 175	Stand: 15 & 16	<b>Tract Number: 54-19</b>
Twp: 43N	Range: 9W	Sec: 4 & 9	Township: Barnes	Contract Number:	
Topography: Gentle Rolling & Moderate Slopes			Reforestation Code: NA	Soil: Silt Loam, Sandy Loam, Loam, & Gravelly Sandy Loam	<b>Acres: 125</b>

Estimated Volumes			
Species	4" Roundwood (Cords)	Whole Tree (Tons)	Sawlogs (MBF)
Mixed Hardwood*	1751	5275	105

\*Approximately 54% Hard Maple, 18% Basswood, 11% Red Maple, 11% Ash, 3% Aspen, 2% Yellow Birch, and 1% Other Hardwoods

**Other**  
-100% Harvest Area (125 Acres) Good Summer Chance

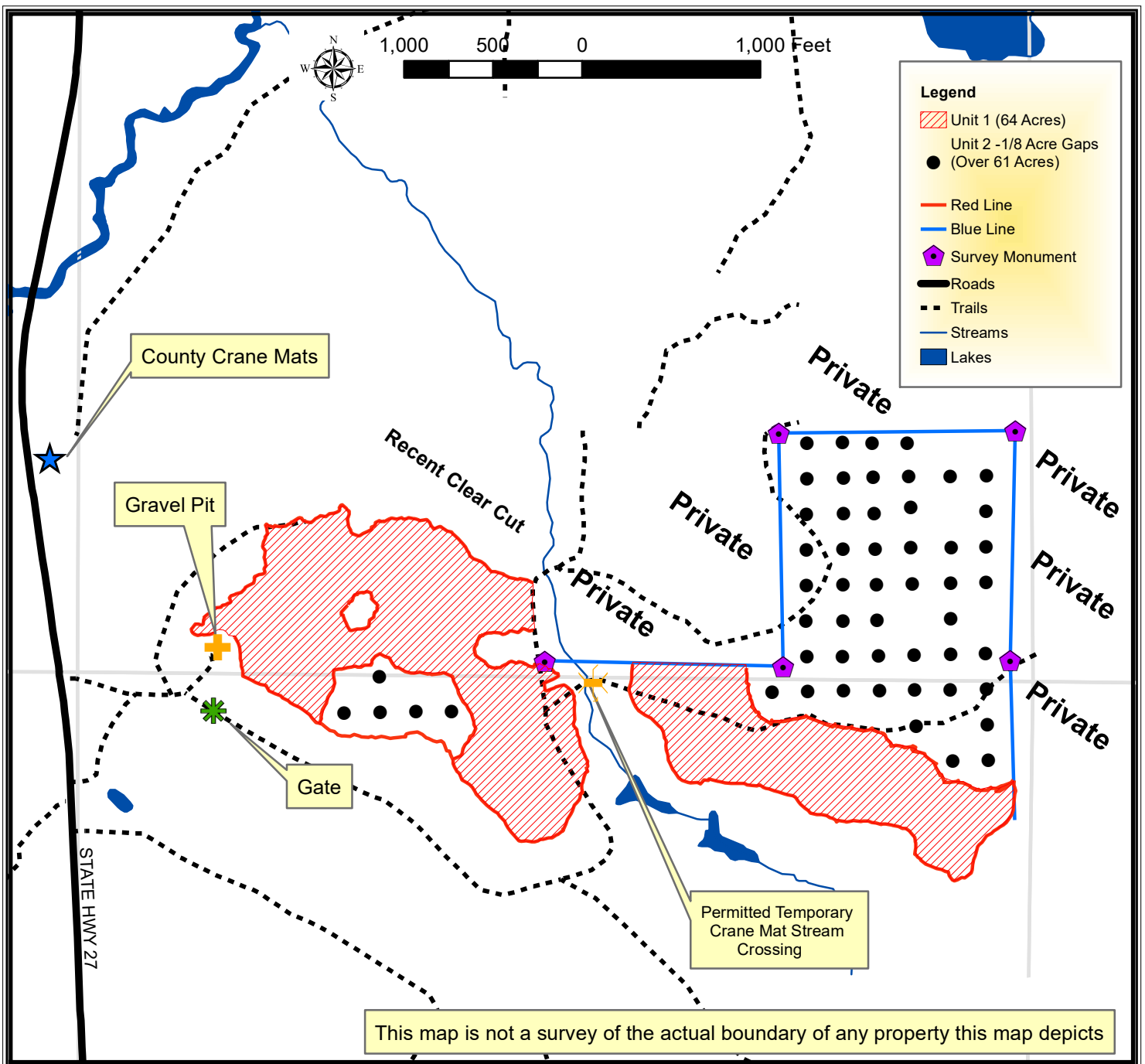

# TRACT 54-19 – SUPPLEMENTAL REQUIREMENTS

The following terms and conditions supplement those provided in the Bayfield County Timber Sale Contract.

## A. PRESCRIPTION:

1. Harvest unit 1 has is an overstory removal prescription with an estimated average residual basal area of 6 ft<sup>2</sup>.
2. Harvest unit 2 has a gap harvest prescription with an estimated average residual basal area of 99 ft<sup>2</sup>.

## B. HARVEST REQUIREMENTS:

1. In unit 1 (the overstory removal unit) harvest all hardwood stems 2 inches and greater except red oak and birch species 4 inches and less. Leave all conifers.
2. In unit 2 (the gap unit) there are 82 ft diameter purple painted canopy gaps spaced approximately 200 x 200 ft between gap centers (6-10 two dot purple painted trees on the perimeter facing in towards the gaps with a purple slash on the back) harvest all hardwood stems "1 diameter and greater within the purple painted canopy gaps.

## C. OPERATIONAL REQUIREMENTS AND SEASONAL RESTRICTIONS:

1. Both units 1 and 2 have a good summer chance for operability (as determined by the county).
2. Bayfield county has obtained a temporary bridge permit for a stream crossing. The contractor is responsible for installing a temporary crane mat crossing (in compliance with the permit) at the designated location (see map). The county will provide 5 adequately sized crane mats for the crossing. Crane mats are located approximately 1/3 of a mile north of the sale along the east side of highway 27 (see map). Mats must be removed prior to completion of sale and moved to the Barnes Ranger Station. Stream crossing must be restored to a condition as per direction from the sale administrator.
3. If harvest will utilize the whole tree, 1 in 10 tops must be left scattered throughout the sale.
4. Sale boundaries include red paint line, blue paint line, a gravel pit and a drivable road.
5. Do not damage any survey monumentation.

## D. OTHER:

1. To comply with Best Management Practices for Invasive Species: Prior to moving equipment onto or off the sale area, scrape or brush soil and debris from exterior surfaces to the extent practical.

