

Bayfield County Forestry & Parks Department

Forester: Amman			Compartment: 12,13,21	Stand: 13,5,1	Tract Number: 06-18
Twp: 51	Range: 5	Sec: 23,24,25,26	Township: Bayfield	Contract Number:	
Topography: Flat, Hilly			Reforestation Code: Natural	Soil: clay	Acres: 143

Estimated Volumes			
Species	4" Roundwood (Cords)	Whole Tree (Tons)	Sawlogs (MBF)
Aspen	2445	7648	
Mixed Hardwood *	342	1082	

* 64% maple, 14% white birch, 21% ash, 1% other hardwood

Sale operations may only occur when the ground is frozen or in exceptionally dry conditions, as determined by the county

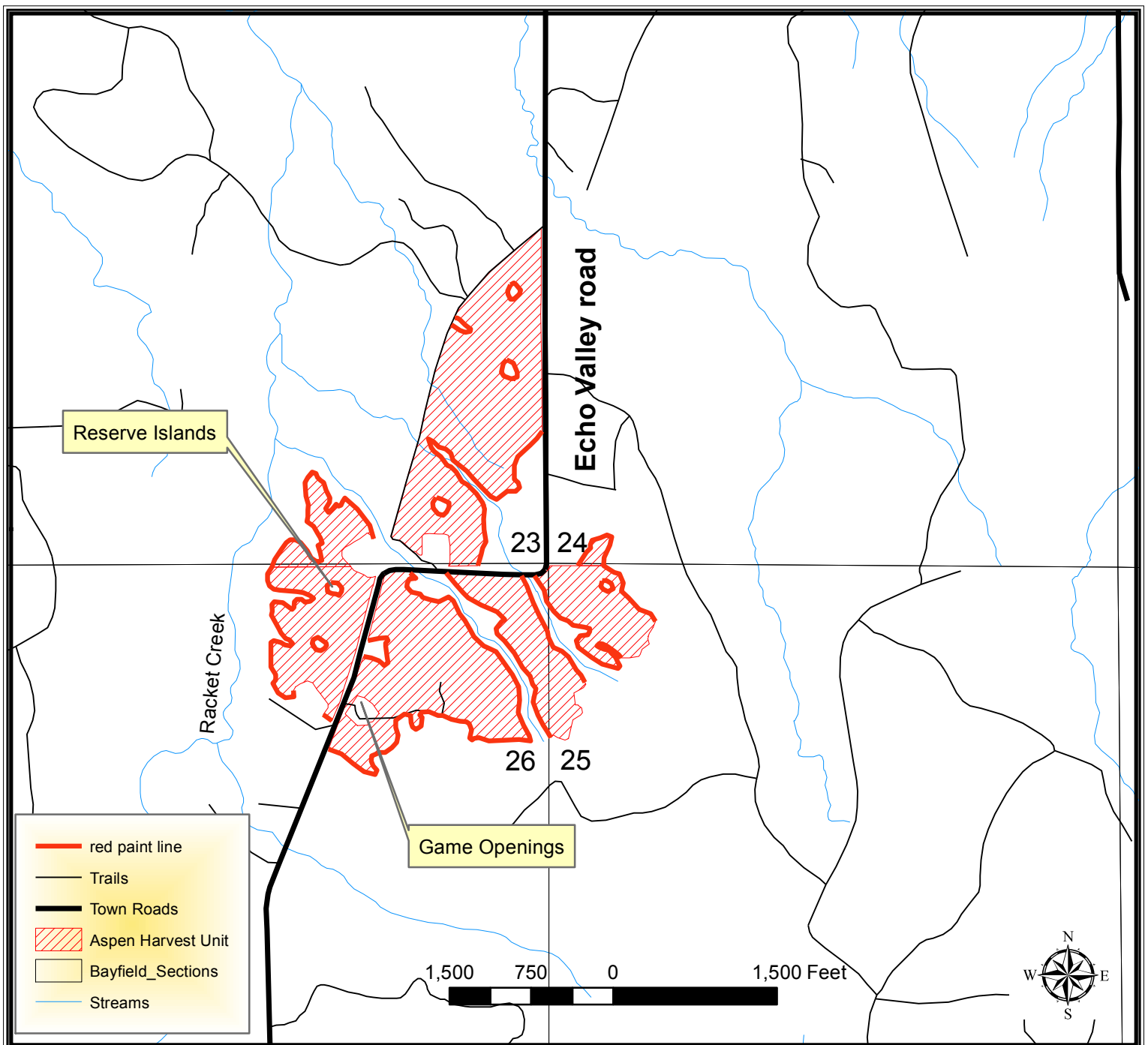

TRACT 06-18 – HARVEST REQUIREMENTS

The following terms and conditions supplement those provided in the Bayfield County Timber Sale Contract.

A. PRESCRIPTION:

1. Harvest unit 1 has a clearcut prescription with an estimated average residual basal area of 8 ft².

B. HARVEST REQUIREMENTS:

1. In Unit 1, harvest all hardwood stems 2" and greater. Leave all pine and oak
2. In Unit 1, harvest all balsam fir and spruce stems 4" and greater

C. OPERATIONAL REQUIREMENTS AND SEASONAL RESTRICTIONS:

1. Sale operations may only occur when the ground is frozen or dry conditions as determined by Bayfield County.

D. ACCESS AND ROADS:

1. This contract requires County authorization for all road/landing construction and places a number of other requirements on road construction and closure.
2. Decking of wood along town roads will not be allowed without permission from Bayfield County.
3. Prior to beginning operations, the contractor must contact the Town of Bayview to discuss road conditions. The town reserves the right to temporarily close roads to hauling if conditions warrant, as determined by the Town.

E. OTHER:

1. This sale includes 6 trees that are painted with a purple 'X'. Operator must fell and leave all trees marked with a purple "X". "X" marked trees should be cut above the paint ring and should lie as close to the high stump as possible. These trees will create ruffed grouse drumming habitat.
2. Do not deck wood or disturb soil in wildlife openings.
3. To comply with Best Management Practices for Invasive Species: Prior to moving equipment onto or off the sale area, scrape or brush soil and debris from exterior surfaces to the extent practical.

