

# Bayfield County Forestry & Parks Department

Forester: Caleb Brown			Compartment: 138	Stand: 1	<b>Tract Number: 7-18</b>
Twp: 46N	Range: 9W	Sec: 14	Township: Hughes	Contract Number:	
Topography: Level			Reforestation Code: Seed to PJ	Soil: Loamy Sand	<b>Acres: 47</b>

Estimated Volumes				*Approximately 99% Jack Pine average DBH 10 inches, 1% Other Pine. ** Approximately 90% Scrub Oak, 9% Red Maple, 1 % Other Hardwood.
Species	4" Roundwood (Cords)	Whole Tree (Tons)	Sawlogs (MBF)	
Jack Pine*	914	2654	0	<b>Notes</b> None
Scrub Oak**	99	324	0	
Aspen	72	210	0	

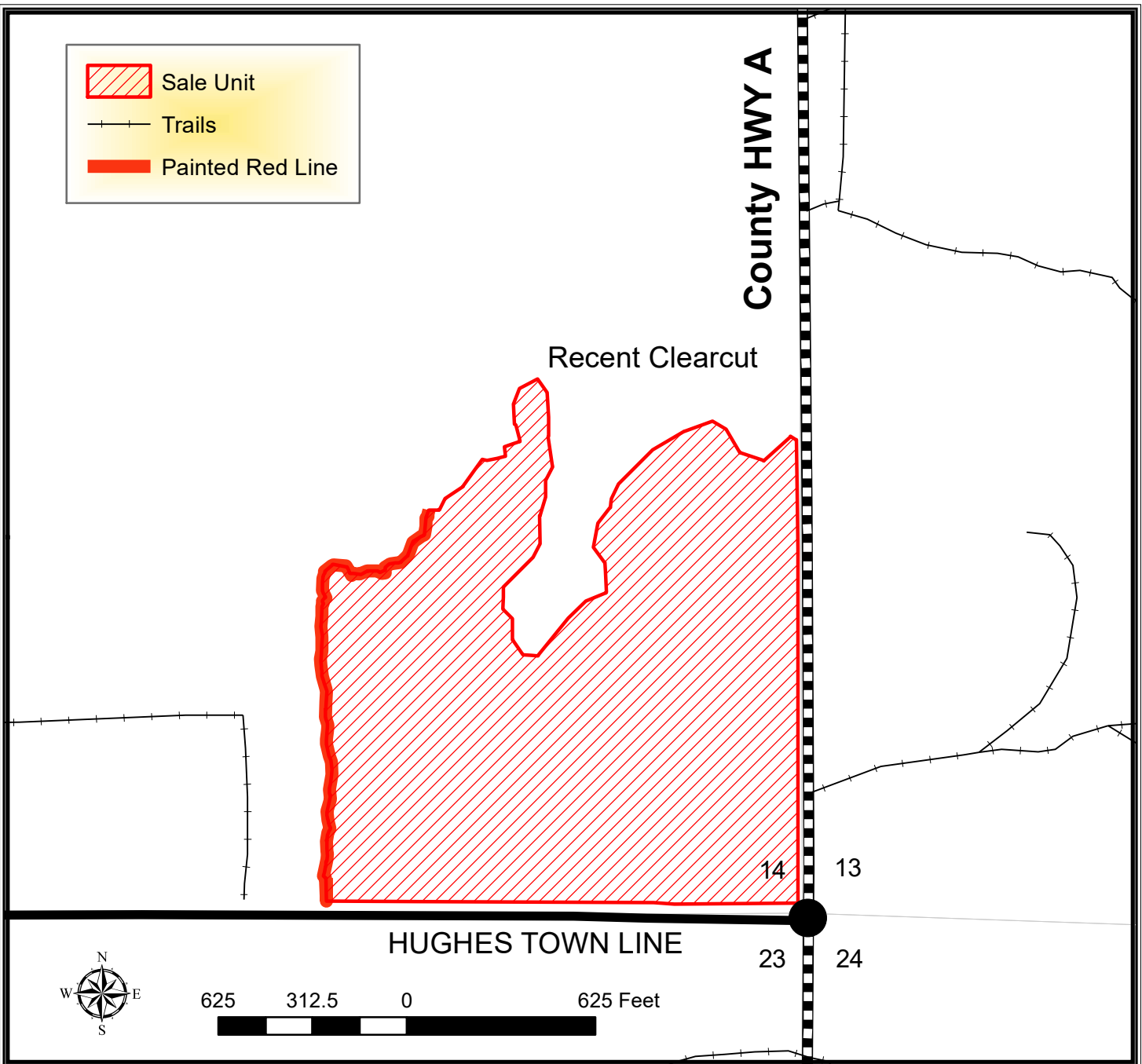

## TRACT 7-18 – HARVEST REQUIREMENTS

The following terms and conditions supplement those provided in the Bayfield County Timber Sale Contract.

### A. PRESCRIPTION:

1. Harvest area has a clearcut prescription with an estimated average residual basal area of 0 ft<sup>2</sup>.

### B. HARVEST REQUIREMENTS:

1. In sale area, harvest all conifer and hardwood stems 2" and greater.

### C. OPERATIONAL REQUIREMENTS AND SEASONAL RESTRICTIONS:

1. If harvest will utilize the whole tree, 1 in 10 tops must be left scattered throughout the sale.
2. Harvested pine cannot be kept on the Bayfield County Forest for more than three weeks from May 1<sup>st</sup> to August 31<sup>st</sup>.
3. Cut all snags.

### D. ACCESS AND ROADS:

1. This contract requires County authorization for all road/landing construction and places a number of other requirements on road construction and closure.
2. Decking of wood along town roads will not be allowed without permission from Bayfield County.

### E. OTHER:

1. To comply with Best Management Practices for Invasive Species: Prior to moving equipment onto or off the sale area, scrape or brush soil and debris from exterior surfaces to the extent practical.

