

Bayfield County Forestry & Parks Department

Forester: Andrew O'Krueg			Compartment: 141,142,146	Stand: 2,11,2,28	Tract Number: 18-18
Twp: 46N	Range: 9W	Sec: 20,21,29	Township: Barnes	Contract Number:	
Topography: Gently Rolling			Reforestation Code: N/A	Soil: Loamy Sand	Acres: 41

Estimated Volumes				*Approx. 99% Jack Pine, 1% Other Pine
Species	4" Roundwood (Cords)	Whole Tree (Tons)	Sawlogs (MBF)	**Approx. 75% Scrub Oak, 25% Other Hardwood
Jack Pine*	532	1904		Notes: None
Scrub Oak*	10	50		

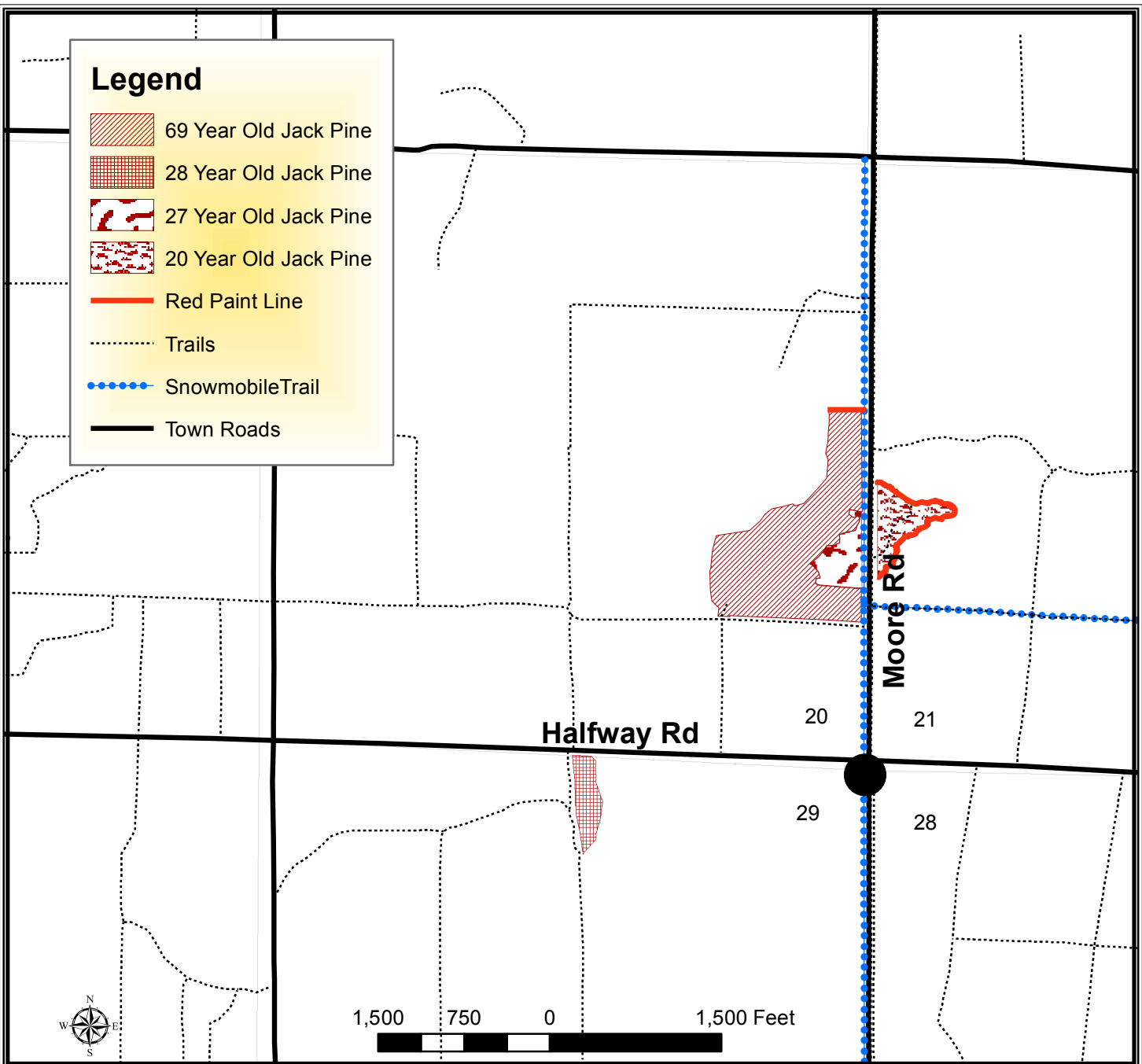

TRACT 18-18 – HARVEST REQUIREMENTS

The following terms and conditions supplement those provided in the Bayfield County Timber Sale Contract.

A. PRESCRIPTION:

1. All harvest units have a clearcut prescription with an estimated average residual basal area of 0 ft².

B. TREES DESIGNATED FOR CUTTING:

1. In all units harvest all stems 2 inches and greater.

C. TREES DESIGNATED FOR LEAVING:

1. None

D. HARVEST AND OPERATIONAL REQUIREMENTS:

1. During winter harvesting the snowmobile trail must be kept unobstructed and in a packed snow condition. The purchaser must ensure that harvesting and hauling operations will not create a safety hazard to snowmobiles.
2. If harvest will utilize the whole tree, 1 in 10 tops must be left scattered throughout the sale.

E. SEASONAL RESTRICTIONS:

1. Harvested pine cannot be kept on the Bayfield County Forest for more than three weeks from May 1st to August 31st.

F. ACCESS AND ROADS:

1. This contract requires County authorization for all road/landing construction and places a number of other requirements on road construction and closure.
2. Decking of wood along town roads will not be allowed without permission from Bayfield County.

G. OTHER:

1. To comply with Best Management Practices for Invasive Species: Prior to moving equipment onto or off the sale area, scrape or brush soil and debris from exterior surfaces to the extent practical.

