

# Bayfield County Forestry & Parks Department

Forester: Andrew O'Krueg			Compartment: 87,90	Stand: 1,14	Tract Number: <b>39-18</b>
Twp: 49N	Range: 8W	Sec: 24,25	Township: Orienta	Contract Number:	
Topography: Gently Rolling			Reforestation Code: N/A	Soil: Sand, Sand over clay	Acres: <b>89</b>

Estimated Volumes				Special Restrictions: >Frozen or Dry Ground Harvesting Only in portions of both units
Species	4" Roundwood (Cords)	Whole Tree (Tons)	Sawlogs (MBF)	
Mixed Hardwood*	1101	3276	16	
Red Oak	617	2041	77	
Aspen	489	1387		
Balsam Fir	55	170		

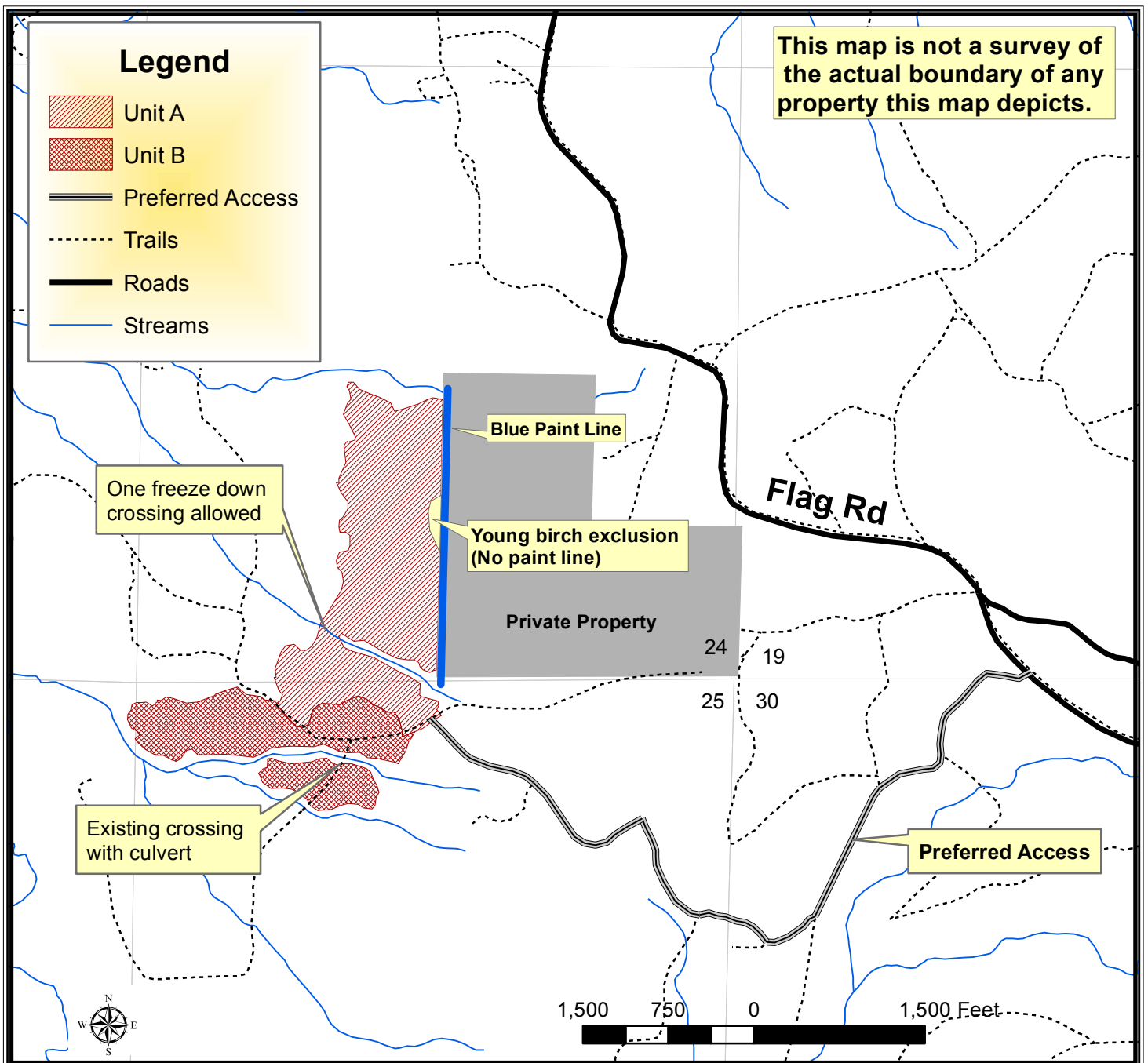

## TRACT 39-18 – HARVEST REQUIREMENTS

The following terms and conditions supplement those provided in the Bayfield County Timber Sale Contract.

### A. PRESCRIPTION:

1. Harvest unit A has a seed tree prescription with an estimated average residual basal area of 4 ft<sup>2</sup>.
2. Harvest unit B has a clearcut prescription with an estimated average residual basal area of 3 ft<sup>2</sup>.

### B. HARVEST REQUIREMENTS:

1. In unit A, harvest all hardwood stems and balsam fir 2" and greater.
2. In unit B, harvest all hardwood stems and balsam fir 2" and greater.
3. In unit A, leave all purple marked trees and leave all conifer except balsam fir.
4. In unit B, leave all purple marked trees and leave all conifer except balsam fir.

### C. OPERATIONAL REQUIREMENTS AND SEASONAL RESTRICTIONS:

1. The blue paint line indicates private property. No equipment or felled trees may cross the line.
2. If harvest will utilize the whole tree, 1 in 10 tops must be left scattered throughout the sale.
3. Sale operations may only occur when the ground is frozen or exceptionally dry conditions as determined by Bayfield County.
4. In 2018, oak wilt was officially confirmed in Bayfield County. Currently, this timber sale is located more than six miles away from the closest known infected tree. However, over the duration of this contract, additional infections could be discovered. If, over the duration of this contract, including extensions, oak wilt is officially confirmed within a six mile radius of this timber sale, as determined by the county, the following seasonal restriction will be applied: no harvesting operations will be allowed between April 15 (or as otherwise determined by the county) and July 15.

### D. ACCESS AND ROADS:

1. This contract requires County authorization for all road/landing construction and places a number of other requirements on road construction and closure.
2. Decking of wood along town roads will not be allowed without permission from Bayfield County.

### E. OTHER:

1. To comply with Best Management Practices for Invasive Species: Prior to moving equipment onto or off the sale area, scrape or brush soil and debris from exterior surfaces to the extent practical.

