

# Bayfield County Forestry & Parks Department

Forester: Neitzel			Acres: 19	<table border="1"> <thead> <tr> <th colspan="3">Estimated Volumes</th> </tr> <tr> <th rowspan="2">Species</th> <th>Roundwood</th> <th>Whole Tree</th> </tr> <tr> <th>Cords</th> <th>Tons</th> </tr> </thead> <tbody> <tr> <td>Red Pine**</td> <td>148</td> <td>411</td> </tr> <tr> <td>Jack Pine</td> <td>115</td> <td>333</td> </tr> <tr> <td>White Pine</td> <td>92</td> <td>258</td> </tr> <tr> <td>Aspen*</td> <td>17</td> <td>53</td> </tr> </tbody> </table> <p>*Approx. 75% Aspen and 25% Other Hardwood **Average DBH is 16"</p>			Estimated Volumes			Species	Roundwood	Whole Tree	Cords	Tons	Red Pine**	148	411	Jack Pine	115	333	White Pine	92	258	Aspen*	17	53
Estimated Volumes																										
Species	Roundwood	Whole Tree																								
	Cords	Tons																								
Red Pine**	148	411																								
Jack Pine	115	333																								
White Pine	92	258																								
Aspen*	17	53																								
Twp: 45N	Range: 9W	Sec: 11	Compartment: 161																							
Township: Barnes			Stand: 6 and 16																							
Soil: Sand	Reforestation Code: Artificial	Tract Number: 6-17																								
Topography: Gentle Rolling			Contract Number:																							

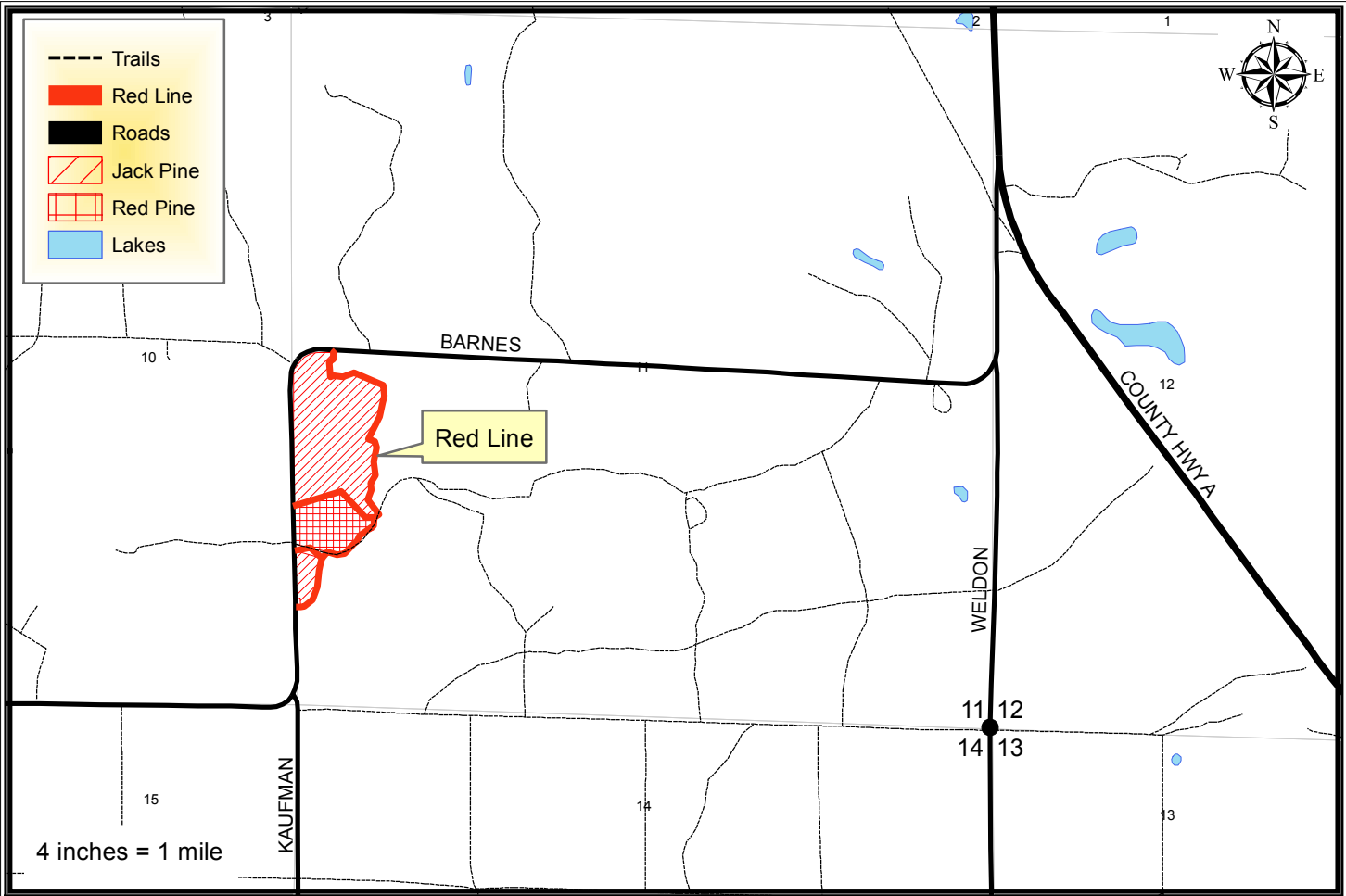

## Harvest Requirements:

- Sale is a clearcut and a pine thinning being sold on a Ticket Scale Basis
- Sale boundaries consist of red paint line or roads
- **Jack Pine Unit:** Cut all stems, unmarked or marked with orange paint, 2 inches and greater. Cut all snags. There are approximately 5 sq. ft. per acre of standing dead PJ scattered throughout the sale area. Any dead trees that the contractor chooses to utilize will be paid for at contract rates.
- **Red Pine Unit:** Harvest all orange marked red and white pine. Cut all jack pine and hardwood stems 5 inches and greater. Do not cut snags except for those that pose a safety hazard.
- Harvested pine cannot be kept on the Bayfield County Forest for more than three weeks from May 1<sup>st</sup> to August 31<sup>st</sup>.
- According to the Bayfield County Access management plan the existing roads within this sale are open to highway vehicle use. Upon completion of the timber sale these roads will be left open unless otherwise directed by the sale administrator.
- To comply with the Best Management Practices for Invasive Species: Prior to moving equipment onto or off of the sale area, scrape or brush soil and debris from exterior surfaces to the extent practical.
- Decking of wood along town roads will not be allowed without permission from Bayfield County.
- If harvest will utilize the whole tree, 1 in 10 tops must be left scattered throughout the sale.
- This contract requires County authorization for all road/landing construction and places a number of other requirements on road construction and closure.