

# Bayfield County Forestry & Parks Department

Forester: Neitzel			Acres: 33	<table border="1"> <thead> <tr> <th colspan="3">Estimated Volumes</th> </tr> <tr> <th rowspan="2">Species</th> <th>Round Wood</th> <th>Whole Tree</th> </tr> <tr> <th>Cords</th> <th>Tons</th> </tr> </thead> <tbody> <tr> <td>Aspen</td> <td>258</td> <td>588</td> </tr> <tr> <td>Jack pine*</td> <td>163</td> <td>413</td> </tr> <tr> <td>Scrub Oak</td> <td>45</td> <td>115</td> </tr> <tr> <td>Red Maple**</td> <td>40</td> <td>89</td> </tr> </tbody> </table>		Estimated Volumes			Species	Round Wood	Whole Tree	Cords	Tons	Aspen	258	588	Jack pine*	163	413	Scrub Oak	45	115	Red Maple**	40	89
Estimated Volumes																									
Species	Round Wood	Whole Tree																							
	Cords	Tons																							
Aspen	258	588																							
Jack pine*	163	413																							
Scrub Oak	45	115																							
Red Maple**	40	89																							
Twp: 46N	Range: 9W	Sec: 26	Compartment: 149																						
Township: Town of Barnes			Stand: 1 and 17																						
Soil: Sand	Reforestation Code: Nat. and Art.	Tract Number: 10-17																							
Topography: Genle Rolling			Contract Number:																						

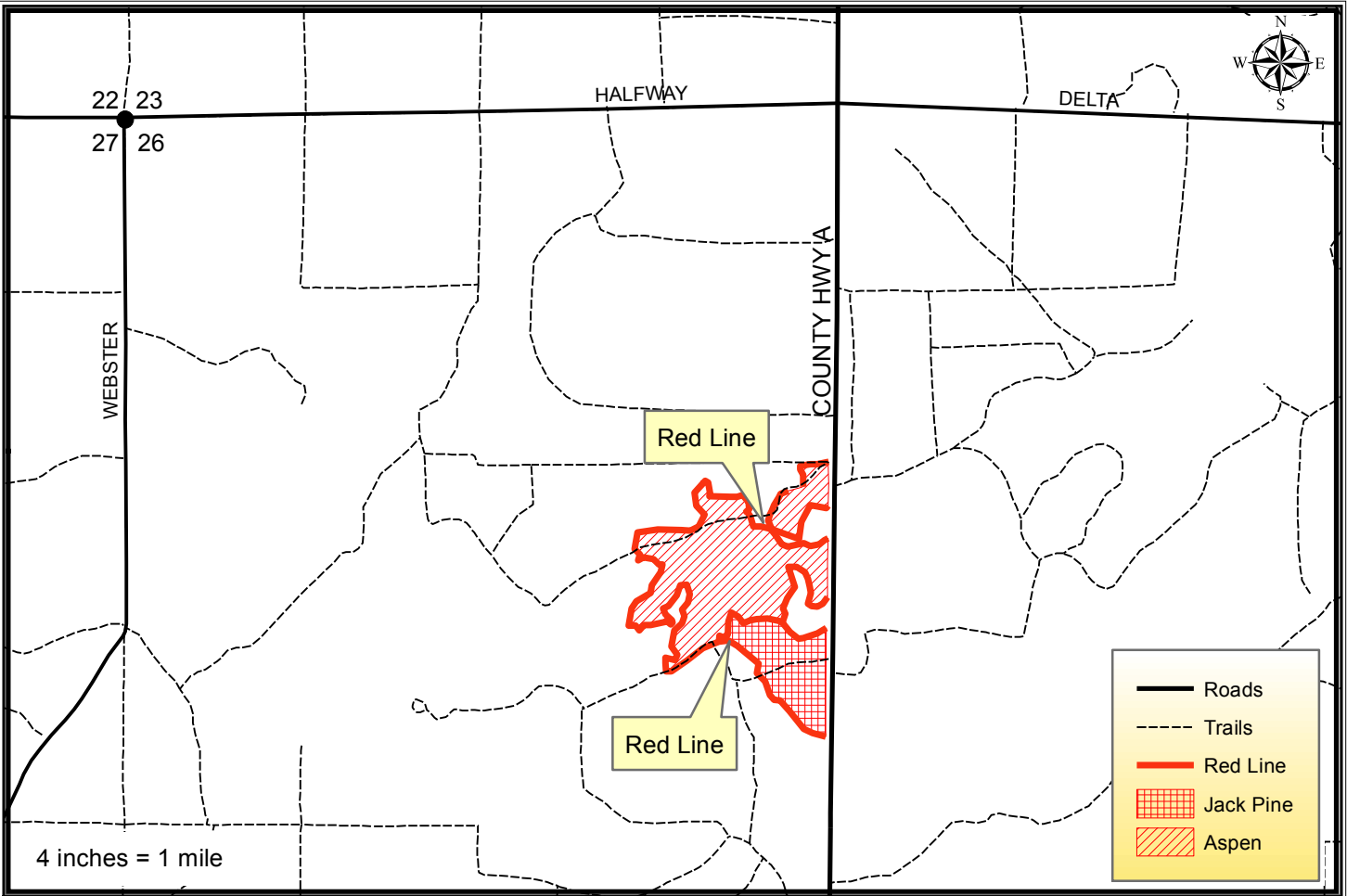

## Harvest Requirements:

- Sale is a clearcut being sold on a Ticket Scale Basis
- **THE JACK PINE UNIT MAY BE WHOLE TREE HARVESTED. WHOLE TREE HARVESTING WILL NOT BE ALLOWED IN THE ASPEN UNIT.**
- Sale boundaries consist of red paint line, roads or trails.
- **Jack Pine Unit:** Cut all stems 2 inches and greater. Unit may be whole tree harvested. Cut all snags. There is approximately 5 sq.ft. of basal area per acre of standing dead PJ scattered throughout the sale area. Any dead trees that the contractor chooses to utilize will be paid for at the contract rates.
- **Aspen Unit:** Cut all hardwood stems 2 inches and greater. Cut all jack pine stems 5 inches and greater. Leave all red and white pine. Do not cut snags except those that pose a safety hazard. Unit cannot be whole tree harvested.
- Harvested pine cannot be kept on the Bayfield County Forest for more than three weeks from May 1<sup>st</sup> to August 31<sup>st</sup>.
- According to the Bayfield County Access management plan the existing roads within this sale are open to highway vehicle use. Upon completion of the timber sale these roads will be left open unless otherwise directed by the sale administrator.
- To comply with the Best Management Practices for Invasive Species: Prior to moving equipment onto or off of the sale area, scrape or brush soil and debris from exterior surfaces to the extent practical.
- Decking of wood along town roads will not be allowed without permission from Bayfield County.
- If harvest will utilize the whole tree, 1 in 10 tops must be left scattered throughout the sale.
- This contract requires County authorization for all road/landing construction and places a number of other requirements on road construction and closure.