

Bayfield County Forestry and Parks

Forester: LeBouton	Twp: 47N	Range: 08W	Sec: 9 & 10	Estimated Volumes:															
Acre: 97	Township: Iron River			<table border="1"> <thead> <tr> <th>Species</th> <th>4" cords</th> <th>MBF</th> </tr> </thead> <tbody> <tr> <td>Aspen*</td> <td>1400</td> <td></td> </tr> <tr> <td>Red maple</td> <td>230</td> <td>8</td> </tr> <tr> <td>Scrub oak</td> <td>300</td> <td>13</td> </tr> <tr> <td>Jack pine</td> <td>60</td> <td></td> </tr> </tbody> </table>	Species	4" cords	MBF	Aspen*	1400		Red maple	230	8	Scrub oak	300	13	Jack pine	60	
Species	4" cords	MBF																	
Aspen*	1400																		
Red maple	230	8																	
Scrub oak	300	13																	
Jack pine	60																		
Soil: Sand	Compartment: 111	Stand: 5 and 9																	
Topography: Rolling	Tract Number: 15-17	Reforestation Code: natural																	
Scale: 4" = 1 mile	Contract Number:			*Aspen includes approximately 10 cords of white birch.															

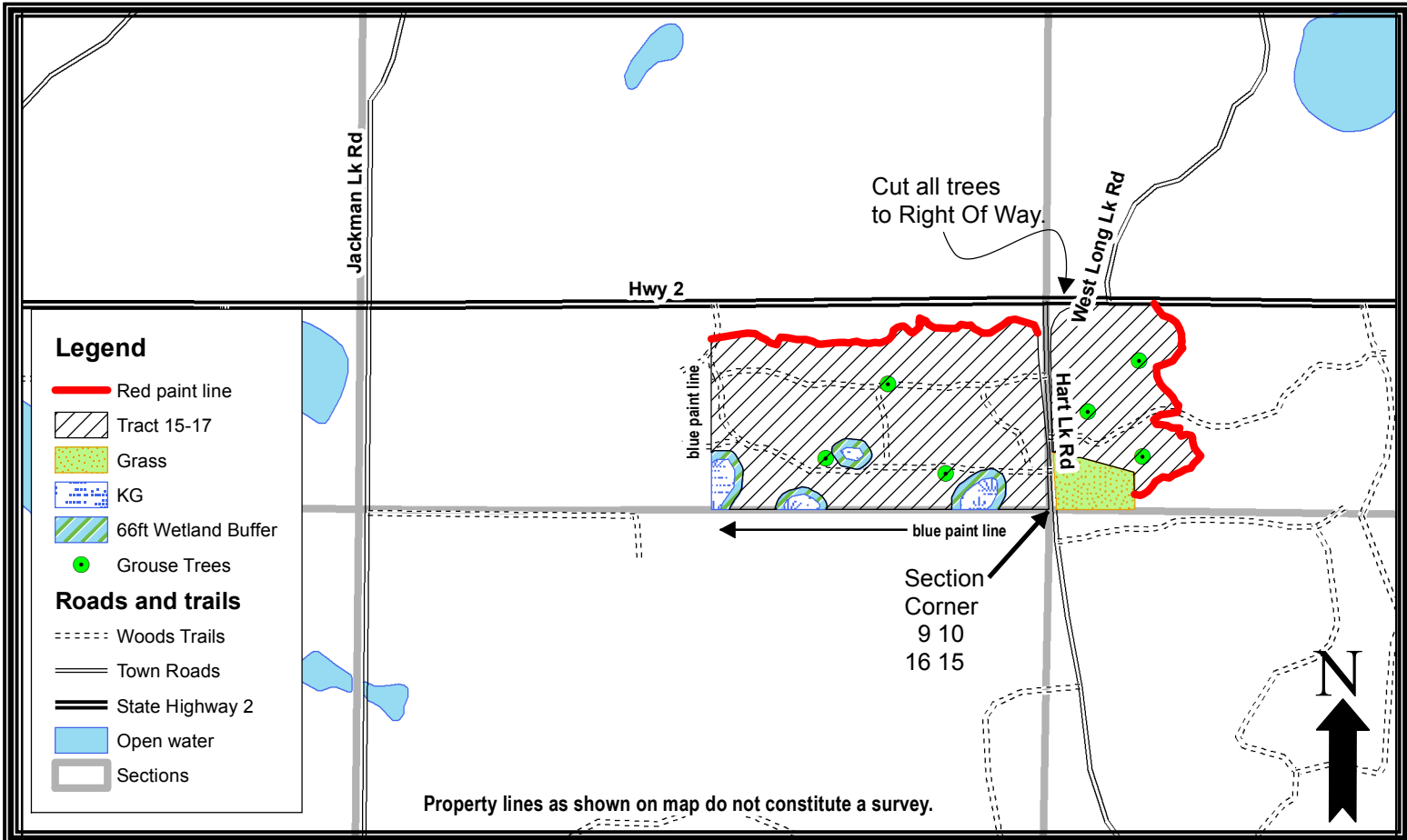

Harvest requirements:

- This is a ticket sale. Whole-tree harvesting and/or utilization of tops less than 4" diameter will not be allowed.
- Sale boundaries are indicated by red paint, blue paint, and State Hwy 2. Where sale borders on Hwy 2, all trees within the Right Of Way are to be harvested.
- Coordinate with Sale Administrator to obtain a WI. Dept. of Transportation permit to cut wood in Hwy 2 Right Of Way before beginning harvest.
- Do not damage any survey monumentation. Watch for marked and any unmarked monuments along Hwy 2 ROW.
- This is an overstory removal in aspen and scrub oak to release white pine seedlings 2ft tall and larger scattered throughout. No whole-tree harvesting allowed. SHORTWOOD FORWARDING ONLY. Work with Sale Administrator to minimize skid trails.
- DO NOT DAMAGE WHITE PINE SEEDLINGS AND SAPLINGS scattered throughout stand.
- LEAVE all white pine and red pine. LEAVE all purple-marked trees. LEAVE scattered, unmapped patches of white birch 4" diameter and smaller, mainly between southern trail and south property line.
- CUT all other trees 2" diameter and larger.
- Leave a BUFFER one tree length wide (approximately one chain = 66ft) around each of the four open wetland areas shown on map. These wetland buffer areas are not marked in the woods.
- Prior to moving equipment on to or off the sale area, scrape or brush debris and soil from exterior surfaces.
- All roads are in place. This contract requires County authorization for all road/landing construction and places a number of other requirements on road construction and closure.
- Decking of wood along town roads will not be allowed without permission of Bayfield County.
- This sale includes 6 trees that are painted with a red "X". Operator must fell and leave all trees marked with a red "X". "X" marked trees should be cut 5 ft above ground level and should lie as close to the high stump as possible. These trees will create ruffed grouse drumming habitat