

# Bayfield County Forestry & Parks Department

Forester: Neitzel	Twp: 50N	Range: 5W	Sec: 28 and 33	<table border="1"> <thead> <tr> <th colspan="3">Estimated Volumes</th> </tr> <tr> <th>Species</th> <th>Roundwood</th> <th>Logs</th> </tr> </thead> <tbody> <tr> <td>Red Oak</td> <td>783</td> <td>58</td> </tr> <tr> <td>Aspen</td> <td>286</td> <td></td> </tr> <tr> <td>Mixed Hardwood</td> <td>342*</td> <td>10***</td> </tr> <tr> <td>Mixed Conifer</td> <td>19**</td> <td></td> </tr> </tbody> </table> <p>*Approx. 61% Maple, 38% White Birch, 1% Other Hardwood  **Approx. 75% Balsam Fir and 25% Jack Pine  ***Approx. 70% Maple, 25% White Birch, 5% Other Hardwood</p>		Estimated Volumes			Species	Roundwood	Logs	Red Oak	783	58	Aspen	286		Mixed Hardwood	342*	10***	Mixed Conifer	19**	
Estimated Volumes																							
Species	Roundwood	Logs																					
Red Oak	783	58																					
Aspen	286																						
Mixed Hardwood	342*	10***																					
Mixed Conifer	19**																						
Acres: 56	Township: Bayfield and Bayview																						
Soil: Loamy sand	Compartment: 49	Stand: 32																					
Topography: Moderate slopes	Tract Number: 27-17	Reforestation Code: Nat.																					
Scale: 4"=1mile	Contract Number:																						

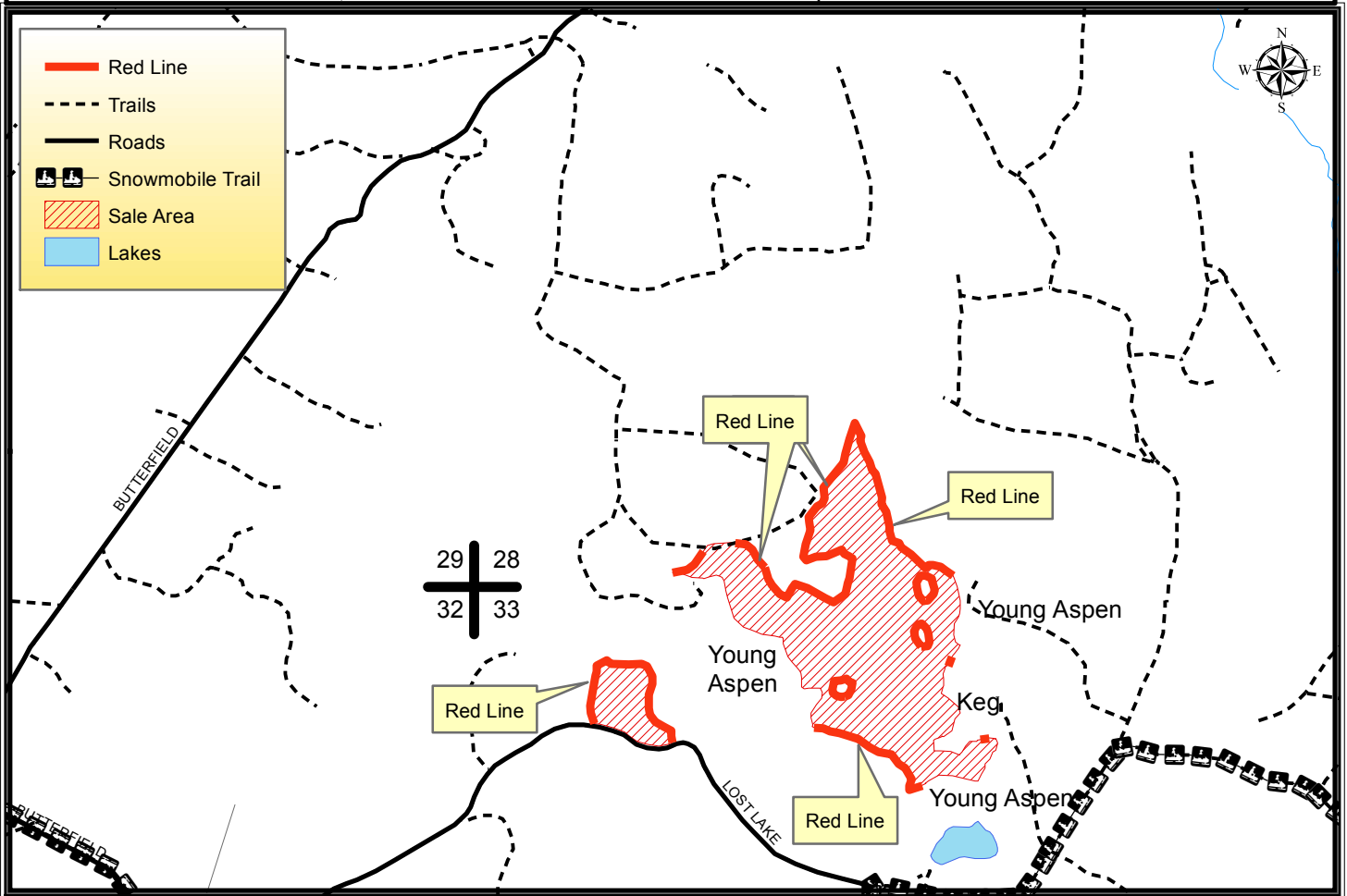

## Harvest Requirements:

- Sale is an oak seed tree being sold on a ticket scale basis.
- Sale boundaries consist of red paint line, trails, roads or abrupt timber type changes to young aspen or bog.
- Harvest all jack pine, balsam fir and unmarked hardwood stems 2 inches in diameter and greater.
- Leave all red and white pine and all purple marked hardwood stems.
- According to the Bayfield County Access management plan the existing roads within this sale are open to highway vehicle use. Upon completion of the timber sale these roads will be left open unless otherwise directed by the sale administrator.
- During winter harvesting the snowmobile trail must be kept unobstructed and in a packed snow condition. The purchaser must ensure harvesting and hauling operations will not create a safety hazard to snowmobiles. Avoid damaging signs and trail markers.
- Do not cut snags except for those that pose a safety hazard.
- Whole tree harvesting and/or utilization of tops less than 4" diameter will not be allowed.
- This contract requires County authorization for all road/landing construction and places a number of other requirements on road construction and closure.
- To comply with the Best Management Practices for Invasive Species: Prior to moving equipment onto or off of the sale area, scrape or brush soil and debris from exterior surfaces to the extent practical.
- Decking of wood along town roads will not be allowed without permission from Bayfield County.