

Bayfield County Forestry and Parks Department

Forester: LeBouton			Compartment: 16	Stand: 28,33,35, and 42	Tract Number: 51-17
Twp: 51N	Range: 4W	Sec: 29	Township: Russell	Contract Number:	
Topography: Flat to moderately sloped			Reforestation Code: thin	Soil: Sandy Loam	Acres: 91

Estimated Volumes

Species	4" Roundwood (Cords)	Whole Tree (Tons)	Sawlogs (MBF)
Red oak	540	1450	153
Mixed hardwood*	345	935	
Basswood**	90	240	25

*Mixed hardwood pulp includes 60% hard maple, 38% soft maple, and 2% ironwood.
 **Basswood logs includes approx. 5% hard maple.

Special Restrictions:
 Sale operations may not occur between breakup and July 1st.
 Oak wilt restrictions may be applied if necessary as determined by Bayfield County.

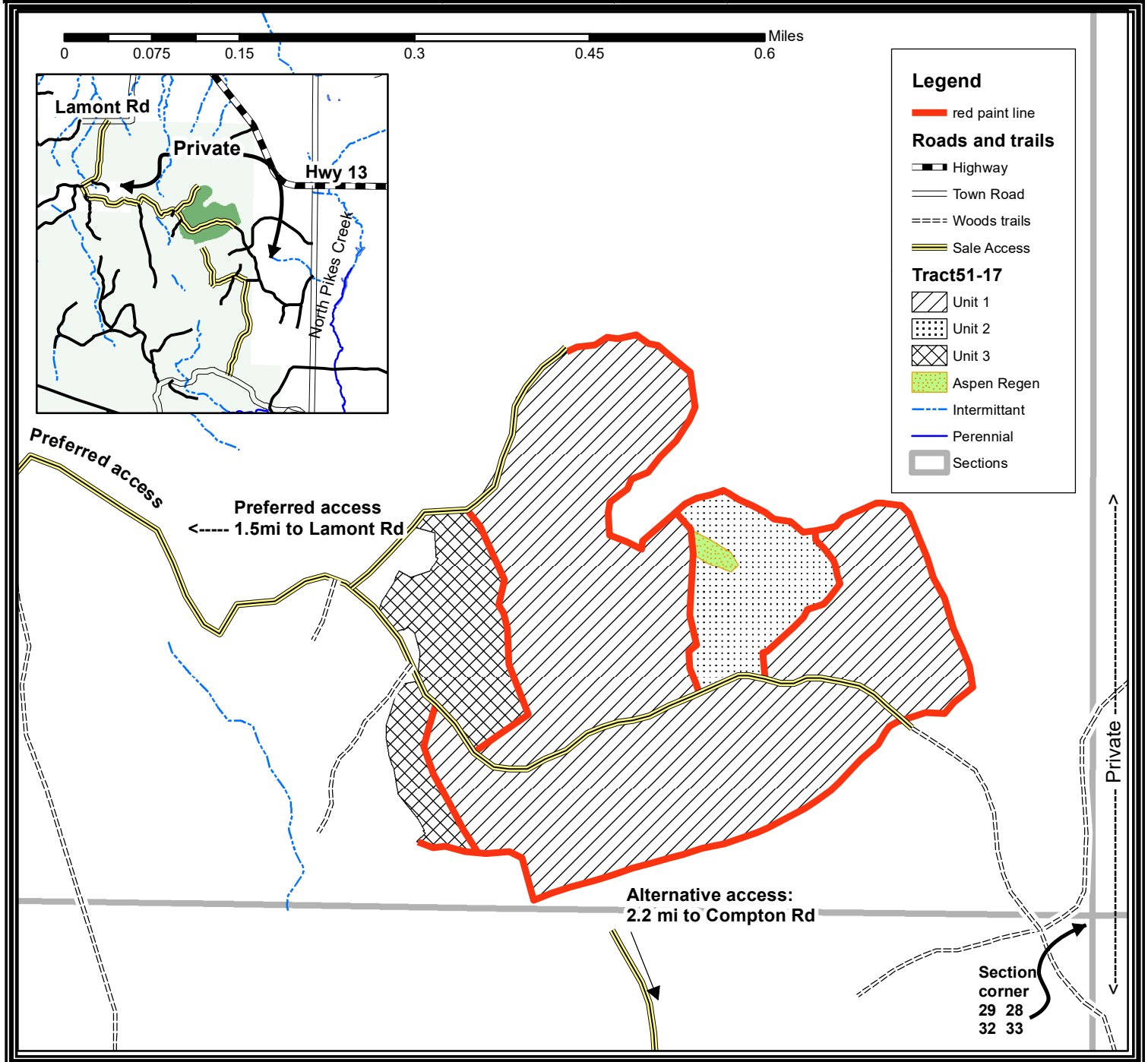

TRACT 51-17 – SUPPLEMENTAL REQUIREMENTS

The following terms and conditions supplement those provided in the Bayfield County Timber Sale Contract.

A. PRESCRIPTION:

Unit 1: Conduct an even-aged oak thinning to reduce basal area from 160 sq.ft./acre to 100 sq.ft./acre

Unit 2: Remove all red maple. In addition, conduct an even-aged oak thinning to reduce basal area from 120 sq.ft./acre to 60 sq.ft./acre.

Unit 3: Remove all aspen and red maple. In addition, conduct an even-aged oak thinning to reduce basal area from 130 sq.ft./acre to 60 sq.ft./acre.

B. HARVEST REQUIREMENTS:

1. Unit 1: Remove all orange-marked trees. Do not damage unpainted trees of any species. Only two aspen trees were found in this unit: do NOT harvest aspen.

2. Unit 2: Remove all red maple, sugar maple, basswood, and ironwood 2" and larger, regardless of paint marks. Remove all orange-marked trees. Do not harvest or damage unmarked OAK.

3. Unit 3: Remove all aspen, red maple, sugar maple, basswood, ironwood, and balsam fir 2" and larger, regardless of paint marks. Remove all orange-marked trees. Do not harvest or damage unmarked OAK.

C. OPERATIONAL REQUIREMENTS AND SEASONAL RESTRICTIONS:

1. Sale operations may not occur between spring breakup and July 1st due to two-lined chestnut borer restriction.

2. In 2018, oak wilt was officially confirmed in Bayfield County. Currently, this timber sale is located more than six miles away from the closest known infected tree. However, over the duration of this contract, additional infections could be discovered. If, over the duration of this contract, including extensions, oak wilt is officially confirmed within a six-mile radius of this timber sale, as determined by the county, the following seasonal restriction will be applied: no harvesting operations will be allowed between April 15 (or as otherwise determined by the county) and July 15.

3. Sale boundaries consist of red paint lines and timber type changes.

4. Do not cut snags except for individuals that pose a safety hazard.

D. ACCESS AND ROADS:

1. This contract requires County authorization for all road/landing construction and places a number of other requirements on road construction and closure.

2. Decking of wood along town roads will not be allowed without permission from Bayfield County.

E. OTHER:

1. To comply with Best Management Practices for Invasive Species: Prior to moving equipment onto or off the sale area, scrape or brush soil and debris from exterior surfaces to the extent practical.

