

Bayfield County Forestry & Parks Department

Forester: J. Holmes, A. O'Krug, & M. Amman			Acres: 40	Estimated Volumes														
Twp: 49N	Range: 5W	Sec: 3	Compartment: 70															
Township: Bayview			Stand: 32 & 36	<table border="1"> <thead> <tr> <th>Species</th> <th>Roundwood (cords)</th> <th>Logs (MBF)</th> </tr> </thead> <tbody> <tr> <td>Red Oak</td> <td>305</td> <td>59</td> </tr> <tr> <td>Aspen*</td> <td>71</td> <td></td> </tr> <tr> <td>White Pine</td> <td>19</td> <td></td> </tr> </tbody> </table>			Species	Roundwood (cords)	Logs (MBF)	Red Oak	305	59	Aspen*	71		White Pine	19	
Species	Roundwood (cords)	Logs (MBF)																
Red Oak	305	59																
Aspen*	71																	
White Pine	19																	
Soil: Sandy Loam	Reforestation Code: Nat. Regen.	Tract Number: 19-16	Contract Number:	* Approximately 90% aspen, 10% other hardwoods														
Topography: Steep Slopes																		

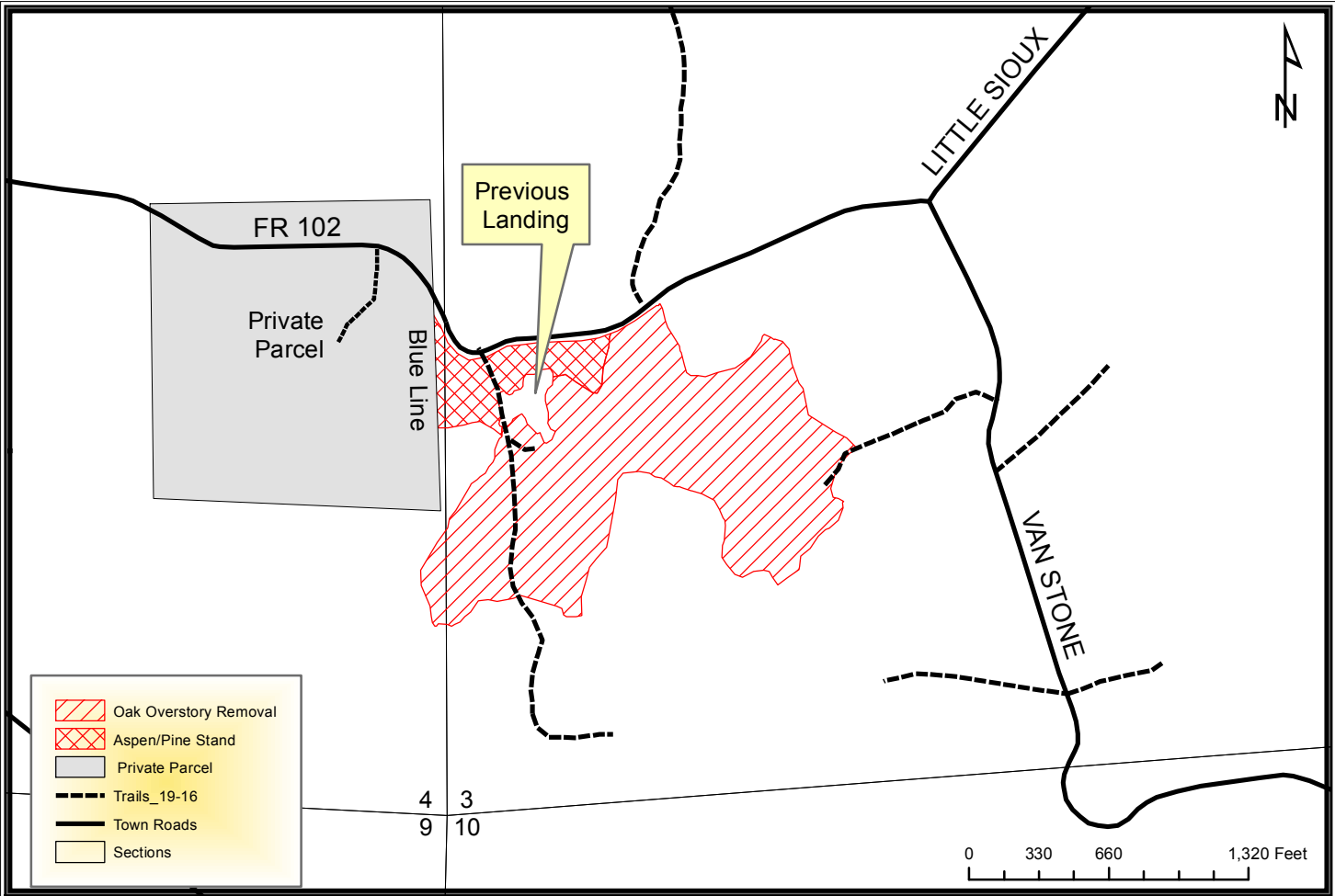

Harvest Requirements:

- This 40-acre sale is being sold on a Ticket Scale Basis and consists of an oak overstory removal unit (35 ac.) and an aspen/white pine unit (5 acres).
- To protect established regeneration, sale is restricted to short-wood logging. Purchaser must minimize damage to regeneration during harvest operations.
- Existing trails provide adequate access to the sale.
- Sale boundaries are formed by red line (between units and sale perimeter), blue line (along private), and by Forest Road 102.
- PRESCRIPTION:
 - Oak Overstory Removal: *LEAVE* all conifers and all trees marked with purple paint. *HARVEST* all other merchantable hardwoods.
 - Aspen/Pine Stand: *HARVEST* all orange-marked pine and all merchantable hardwoods. *SEVER* all sub-merchantable hardwoods >2" in diameter. *LEAVE* all un-marked conifers.
- Do not cut snags except for those that pose a safety hazard.
- To comply with the BMPs for Invasive Species: Prior to moving equipment onto or off of the sale area, scrape or brush soil and debris from exterior surfaces to the extent practical.
- Decking of wood along town roads will not be allowed without permission from Bayfield County.
- This contract requires County authorization for all road/landing construction and places a number of other requirements on road construction and closure.
- This map is not a survey of the actual boundary of any property this map depicts.