

Bayfield County Forestry and Parks

Forester: Johnson			Acres: 115	Estimated Volumes:		
Twp: 45	Range: 9	Section: 9	Compartment: 162	Species	Round Wood Cords	Whole Tree Tons
Township: Barnes			Stand: 14	Red Pine	720	1620
Soil: Sand	Reforestation Code:		Tract Number: 24-16	Jack Pine	220	470
Topography: gentle rolling			Contract Number:	Aspen	110	250

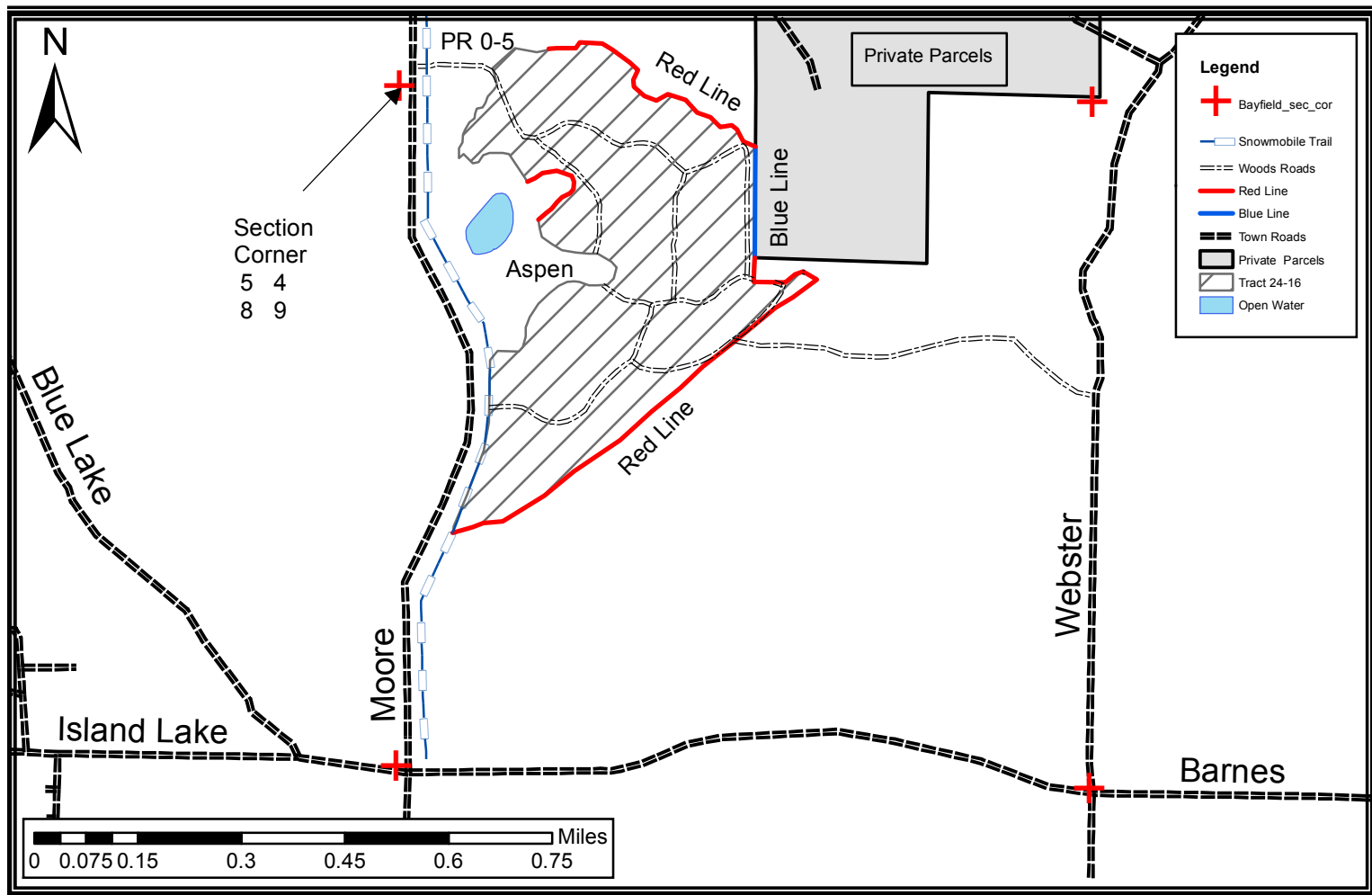

Harvest requirements:

- This is a ticket sale.
- This is a first thinning in red pine with average diameter of 8 inches.
- This sale is restricted to short wood logging. Bayfield County may, at its discretion, allow pole skidding if the purchaser can demonstrate that it can be done without causing damage to the residual stand
- 1 in 10 Tops =4" diameter must be left scattered across the site.
- Logger select, cut all merchantable trees in every third row.
- Do not damage any survey monuments.
- Prior to moving equipment on to or off the sale area, scrape or brush debris and soil from exterior surfaces.
- Cut all merchantable Aspen and Oak within cut rows. Pockets of Aspen and Jack Pine will be retained.
- According to the Bayfield County Access management plan the existing roads within this timber sale are open to highway vehicle use. Upon completion of the timber sale these roads will be left open unless otherwise directed by the sale administrator.
- All roads are in place. This contract requires county authorization for all road/landing construction and places a number of other requirements on road construction and closure.
- Decking of wood along town roads will not be allowed without permission of Bayfield County.
- Decking of wood or equipment operation on the snowmobile trail during periods of snow cover will not be allowed without permission of Bayfield County.
- Harvested pine cannot be kept on the Bayfield County Forest for more than three weeks from May 1st to August 31st.
- Sale Boundaries are marked with Red Paint or abrupt changes in Timber Type (Aspen Whips).

Property Lines shown on map do not constitute a survey