

Bayfield County Forestry & Parks Department

Forester: Neitzel			Acre: 165	<table border="1"> <thead> <tr> <th rowspan="2">Species</th> <th colspan="3">Estimated Volumes</th> </tr> <tr> <th>Whole Tree</th> <th>Round Wood</th> <th>Logs</th> </tr> </thead> <tbody> <tr> <td>Red Oak</td> <td>6511</td> <td>2039</td> <td>297</td> </tr> <tr> <td>Mixed Hardwood</td> <td>4214</td> <td>1427*</td> <td>78**</td> </tr> <tr> <td>Aspen</td> <td>2002</td> <td>692</td> <td></td> </tr> <tr> <td>Fir/Spruce</td> <td>596</td> <td>177</td> <td></td> </tr> <tr> <td>Red Pine</td> <td>346</td> <td>118</td> <td></td> </tr> </tbody> </table> <p>* approx. 60% maple, 17% white birch, 12% ash, 10% basswood, 1% other hardwood ** approx. 32% basswood, 31% maple, 23% white birch, 13% ash, 1% other hardwood</p>			Species	Estimated Volumes			Whole Tree	Round Wood	Logs	Red Oak	6511	2039	297	Mixed Hardwood	4214	1427*	78**	Aspen	2002	692		Fir/Spruce	596	177		Red Pine	346	118	
Species	Estimated Volumes																																
	Whole Tree	Round Wood	Logs																														
Red Oak	6511	2039	297																														
Mixed Hardwood	4214	1427*	78**																														
Aspen	2002	692																															
Fir/Spruce	596	177																															
Red Pine	346	118																															
Twp: T49N	Range: 7W,8W	Sec: 13,24,18,19	Compartment: 84,85,87																														
Township: Port Wing			Stand: 11,3,5,8,7																														
Soil: Sand, Loamy sand Sandy loam, Silt loam, Clay		Reforestation Code: Natural	Tract Number: 40-16																														
Topography: Moderate Slopes			Contract Number:																														

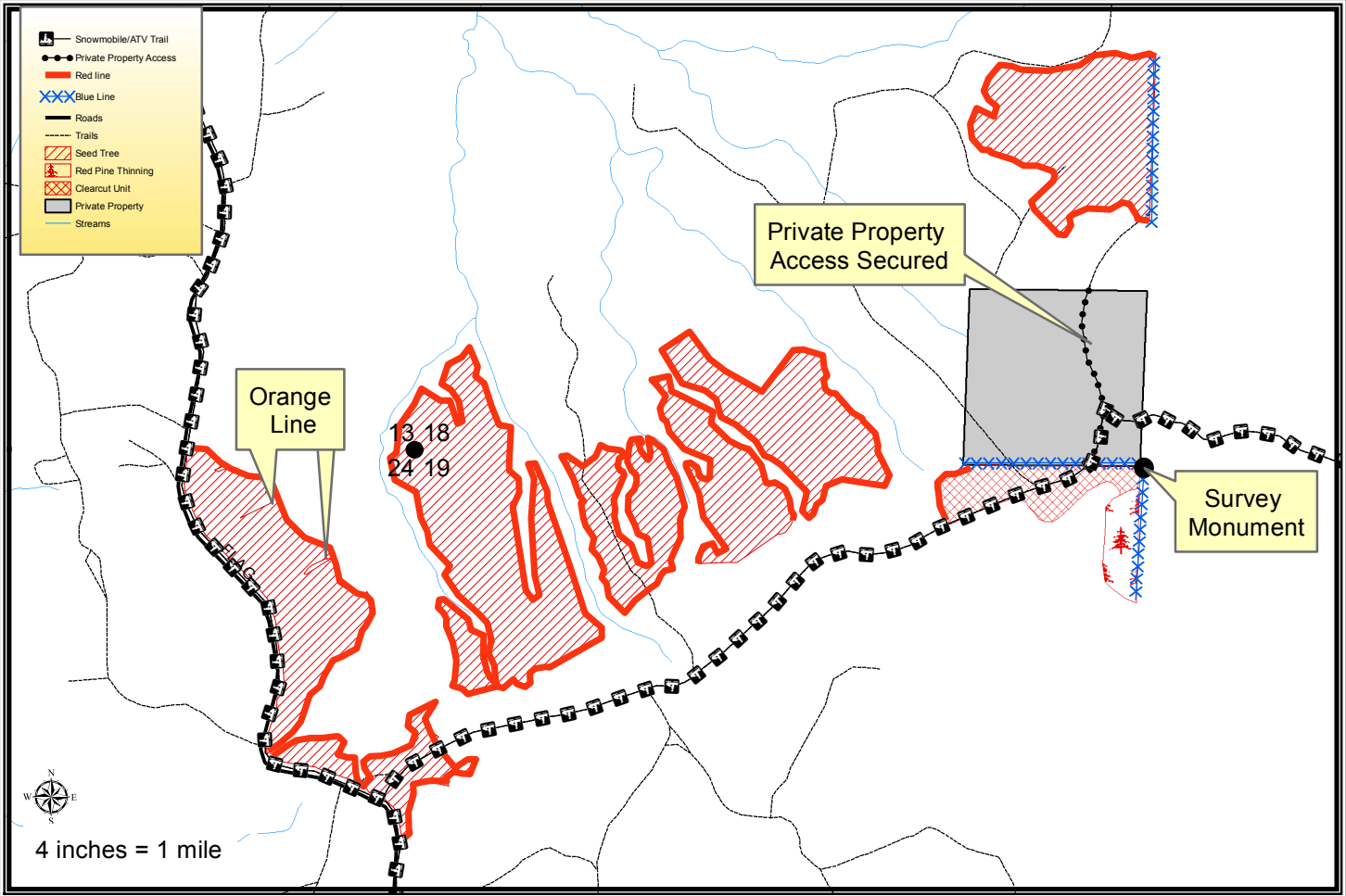

- Harvest Requirements:**
- > Sale being sold on a Ticket Scale Basis.
 - > Sale boundaries consist of red paint line, blue paint line, roads, trails or abrupt timber type changes to young aspen.
 - > **Seed Tree Unit:** Harvest all unmarked merchantable hardwood stems, spruce and balsam fir. Leave all purple marked hardwood and unmarked red and white pine.
 - > Two drainages in the westernmost seed tree units are marked out with orange paint line consisting of bars facing up and down the drainage. Do not cross the orange paint line.
 - > **Clearcut Unit:** Harvest all unmarked merchantable hardwood stems, spruce, balsam fir, jack pine and orange marked red pine. Leave all unmarked red and white pine. Sever all non-merchantable stems 2 inches in diameter and greater.
 - > Access to a portion of the sale has been secured through private property. This trail must be returned to original condition during periods of inactivity and upon completion of the sale as determined by the Sale Administrator.
 - > **Red Pine Thinning Unit:** Harvest every third row. Rows are not marked. Logger will determine "cut" rows to the satisfaction of the Sale Administrator.
 - > Harvested pine cannot be kept on the Bayfield County Forest for more than three weeks from May 1st to August 31st.
 - > Sale operations may only occur when the ground is frozen unless written permission is granted by Bayfield County.
 - > The primary haul route utilizes a portion of the ATV/Snowmobile trail. Excessive damage (beyond normal wear and tear) to the ATV trail, as determined by Bayfield County, will not be tolerated. If Bayfield County determines excessive damage has occurred, the Contractor may be held responsible for a portion or all of the repair. The County and Contractor must communicate on a regular basis to ensure issues are addressed in a timely manner and the ATV trail remains in a safe and acceptable condition.
 - > During harvest the ATV/snowmobile trail must be kept unobstructed. If operating in the winter the snowmobile trail must be kept in a packed snow condition. The purchaser must ensure that the harvesting and hauling operations will not create a safety hazard.
 - > Do not damage any survey monumentation.
 - > The blue line indicates private property. No equipment or felled trees may cross the line.
 - > This map is not a survey of the actual boundary of any property this map depicts
 - > Do not cut snags except for those that pose a safety hazard.
 - > To comply with the Best Management Practices for Invasive Species: Prior to moving equipment onto or off of the sale area, scrape or brush soil and debris from exterior surfaces to the extent practical.
 - > Decking of wood along town roads will not be allowed without permission from Bayfield County.
 - > If harvest will utilize the whole tree, 1 in 10 tops must be left scattered throughout the sale.
 - > This contract requires County authorization for all road/landing construction and places a number of other requirements on road construction and closure.