

Bayfield County Forestry & Parks Department

Forester: Andrew O'Krueg			Acres: 42
Twp: 50N.51N	Range: 4W	Sec: 6.31	Compartment: 15
Township: Bayfield, Russell			Stand: 9
Soil: Loamy Sand	Reforestation Code: N/A	Tract Number: 41-16	
Topography: Gently Rolling, Moderate Slopes			Contract Number:

Species	Estimated Volumes		
	Whole Tree Tons	Round Wood Cords	Logs MBF
Oak	1034	244	36
Mixed Hardwood	1914	557	
Birch	549	155	11*
Aspen	89	32	

* approx. 94% white birch, 5% maple, and 1% other hardwood

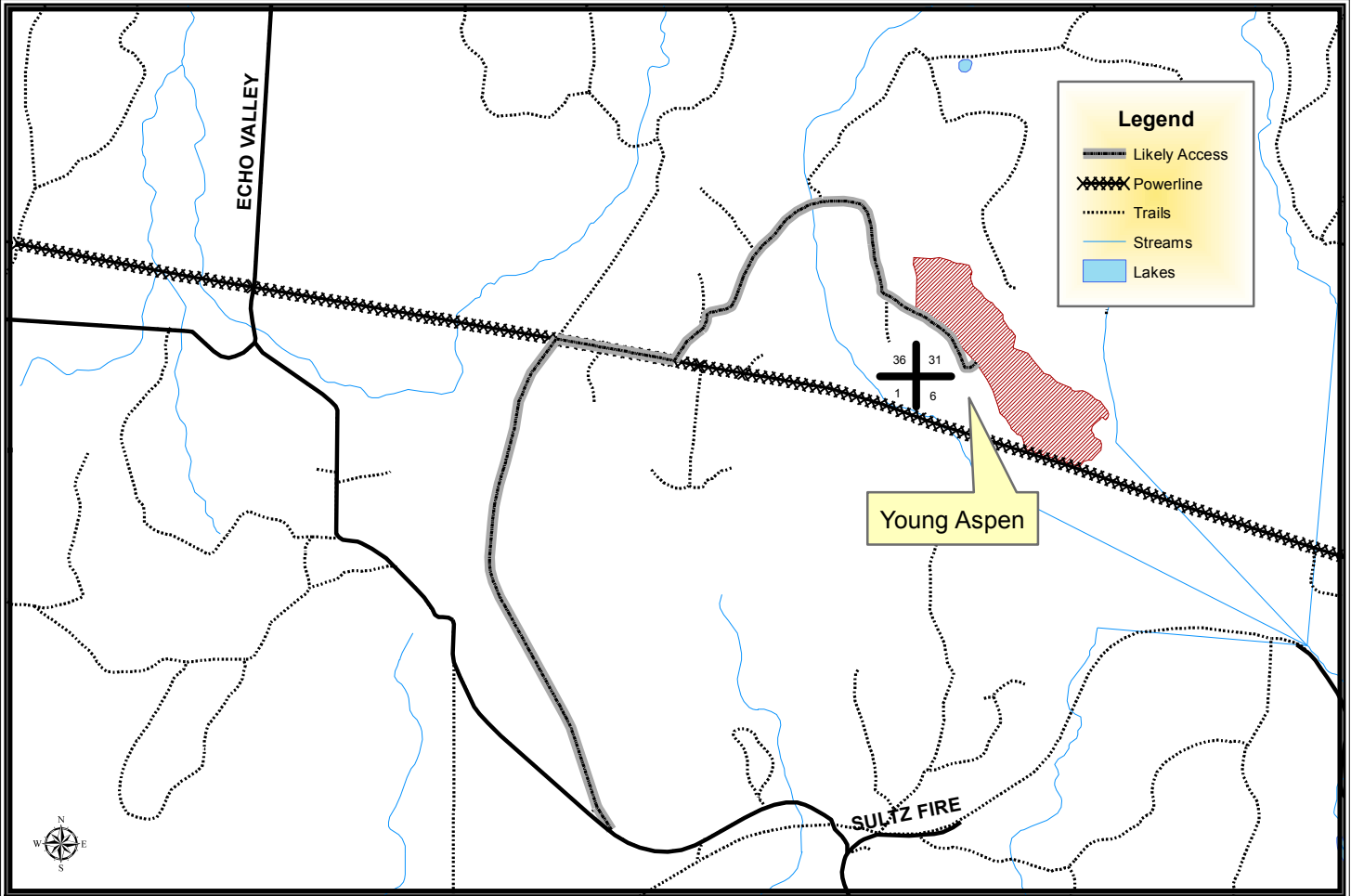

Harvest Requirements:

- Sale is being sold on a Ticket Scale Basis
- Sale boundaries consist of red paint line, noticeable change in timber type, or trails.
- Leave all conifer and purple marked trees.
- Harvest all merchantable hardwood and sever all hardwood stems 2" and greater.
- Do not cut snags except for those that pose a safety hazard.
- To comply with the Best Management Practices for Invasive Species: Prior to moving equipment onto or off of the sale area, scrape or brush soil and debris from exterior surfaces to the extent practical.
- Decking of wood along town roads will not be allowed without permission from Bayfield County.
- If harvest will utilize the whole tree, 1 in 10 tops must be left scattered throughout the sale.
- This contract requires County authorization for all road/landing construction and places a number of other requirements on road construction and closure.
