

# Bayfield County Forestry & Parks Department

Forester: Andrew O'Krueg			Acres: 56	<table border="1"> <thead> <tr> <th colspan="4">Estimated Volumes</th> </tr> <tr> <th rowspan="2">Species</th> <th>Whole Tree</th> <th>Round Wood</th> <th>Logs</th> </tr> <tr> <th>Tons</th> <th>Cords</th> <th>MBF</th> </tr> </thead> <tbody> <tr> <td>Oak</td> <td>2346</td> <td>673</td> <td>18</td> </tr> <tr> <td>Aspen</td> <td>1138</td> <td>394</td> <td></td> </tr> <tr> <td>Mixed Hardwood*</td> <td>723</td> <td>161</td> <td></td> </tr> <tr> <td>Red Pine**</td> <td>87</td> <td>30</td> <td></td> </tr> </tbody> </table> <p>* approx. 80% maple, 19% birch, and 1% other hardwood ** approx. 70% red pine, 25% jack pine, and 5% white pine</p>			Estimated Volumes				Species	Whole Tree	Round Wood	Logs	Tons	Cords	MBF	Oak	2346	673	18	Aspen	1138	394		Mixed Hardwood*	723	161		Red Pine**	87	30	
Estimated Volumes																																	
Species	Whole Tree	Round Wood	Logs																														
	Tons	Cords	MBF																														
Oak	2346	673	18																														
Aspen	1138	394																															
Mixed Hardwood*	723	161																															
Red Pine**	87	30																															
Twp: 48N	Range: 8W	Sec: 26	Compartment: 98,99																														
Township: Tripp			Stand: 36,35																														
Soil: Loamy Sand	Reforestation Code: N/A	Tract Number: 44-16																															
Topography: Gently Rolling			Contract Number:																														

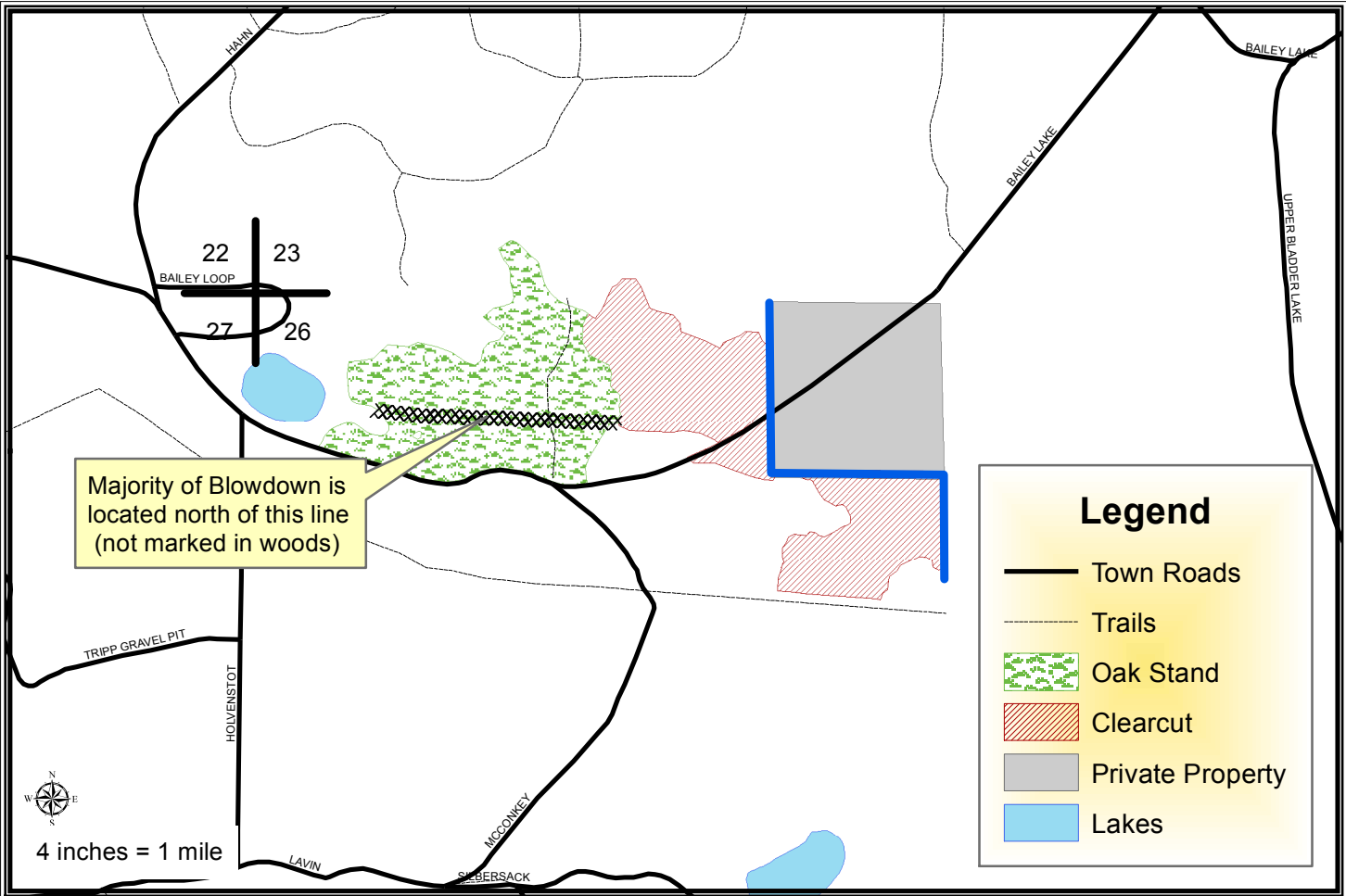

## Harvest Requirements:

- Sale is a salvage sale being sold on a Ticket Scale Basis
- **Timber sale contract will expire December 31, 2016. No extensions will be granted.**
- Sale boundaries around clearcut consist of red paint line or blue paint line. The boundaries around oak stand consist of young aspen or wetlands.
- Clearcut Unit: This has been mostly blown down. Harvest all merchantable hardwood and severe all hardwood stems 2" and greater. Leave all conifer except for any pine that is damaged, blown down, root sprung, or broken off.
- Oak Stand: Only harvest merchantable hardwood stems that have been blown down, root sprung, or broken off. No harvesting within 15 feet of any wetland.
- To comply with the Best Management Practices for Invasive Species: Prior to moving equipment onto or off of the sale area, scrape or brush soil and debris from exterior surfaces to the extent practical.
- Decking of wood along town roads will not be allowed without permission from Bayfield County.
- If harvest will utilize the whole tree, 1 in 10 tops must be left scattered throughout the sale.
- This contract requires County authorization for all road/landing construction and places a number of other requirements on road construction and closure.