

Bayfield County Forestry & Parks Department

Forester: Amman			Acres: 82	<table border="1" style="width: 100%; border-collapse: collapse;"> <thead> <tr> <th style="width: 20%;">Species</th> <th style="width: 20%;">Whole Tree Tons</th> <th style="width: 20%;">Cords</th> <th style="width: 20%;">Saw Logs MBF</th> </tr> </thead> <tbody> <tr> <td>Aspen</td> <td style="text-align: center;">628</td> <td style="text-align: center;">228</td> <td></td> </tr> <tr> <td>Mxd Hdwd</td> <td style="text-align: center;">2324</td> <td style="text-align: center;">792*</td> <td style="text-align: center;">31**</td> </tr> <tr> <td>Fir/Spruce</td> <td style="text-align: center;">232</td> <td style="text-align: center;">55</td> <td></td> </tr> <tr> <td>Red Oak</td> <td style="text-align: center;">2102</td> <td style="text-align: center;">626</td> <td style="text-align: center;">80</td> </tr> </tbody> </table> <p style="font-size: small; margin-top: 5px;">* 84% maple, 13% ash, 3% basswood ** 47% maple, 31% white birch, 22% ash</p>	Species	Whole Tree Tons	Cords	Saw Logs MBF	Aspen	628	228		Mxd Hdwd	2324	792*	31**	Fir/Spruce	232	55		Red Oak	2102	626	80
Species	Whole Tree Tons	Cords	Saw Logs MBF																					
Aspen	628	228																						
Mxd Hdwd	2324	792*	31**																					
Fir/Spruce	232	55																						
Red Oak	2102	626	80																					
Twp: 49 N	Range: 7 W	Sec: 7	Compartment: 82																					
Township: Port Wing			Stand: 3,6																					
Soil: Clay, Sand	Reforestation Code: Natural	Tract Number: 65-16																						
Topography: Rolling			Contract Number:																					

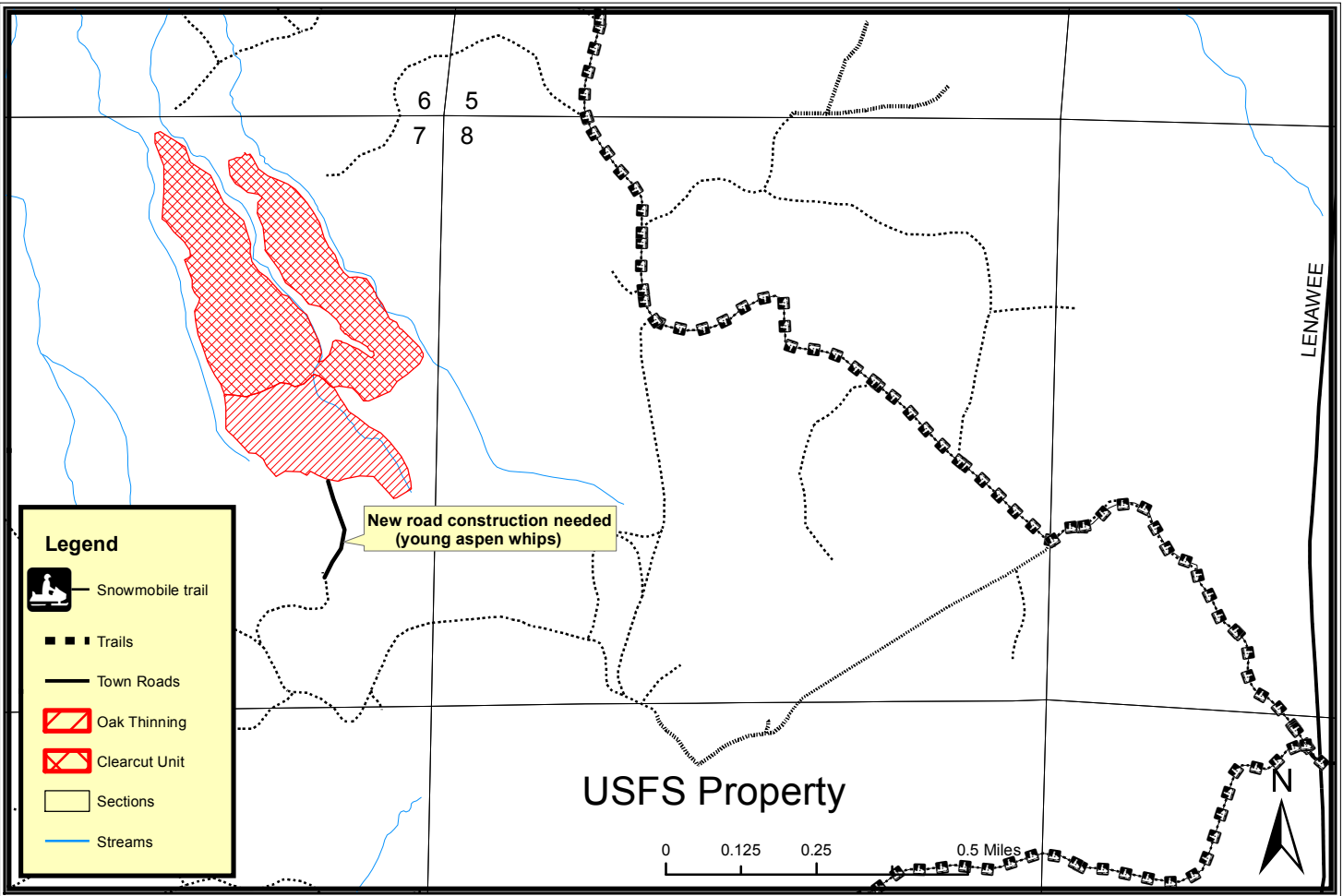

Harvest Requirements:

- Sale includes two units: aspen clearcut, oak thinning
- Sale will be sold on a Ticket Scale Basis
- Access will be off Lenawee road, which includes going through a stretch of Forest Service property of which access has been secured.
- A section of new road will need to be constructed as noted on the map. This new road section will be constructed by the contractor and must be approved by Bayfield County.
- Sale boundaries include red paint lines
- ASPEN CLEARCUT UNIT: Harvest all hardwoods, spruce, and fir 2" in diameter and greater. Leave all purple painted trees, pine, and cedar. This sale includes 4 trees that are painted with a purple X on both sides of the tree with a purple ring above the X. Operator must harvest these trees above the purple ring and lay the tree on the ground as close to the high stump as possible. These trees will create ruffed grouse drumming habitat. Sale operations may only occur in this unit when the ground is frozen unless written permission is granted by Bayfield County.
- OAK THINNING: Harvest all orange painted trees. Minimize damage to residual trees. No sale operations allowed between breakup and July 1st.
- To comply with the Best Management Practices for Invasive Species: Prior to moving equipment onto or off of the sale area, scrape or brush soil and debris from exterior surfaces to the extent practical.
- Do not damage any survey monuments.
- This contract requires County authorization for all road/landing construction and places a number of other requirements on road construction and closure.