

Bayfield County Forestry & Parks Department

Estimated Volumes

Foresters: Amman, Holmes	Twp: 51N	Range: 4W	Sec: 7
Acres: 42	Township: Bell		
Soil: Clay Loam	Compartment: 2	Stand: 13,28	
Topography: Slightly Rolling	Tract Number: 07-15	Reforestation Code: RE-1	
Scale: 1 inch = 1/4 mile	Contract Number:		

Species	Roundwood	Whole Tree	Sawlogs
	(Cords)	Tons	MBF
Aspen	373	1488	
Mixed Hdwds	580*	2187*	16**
Red Oak	100	381	20
Spruce/Fir	16	72	

*maple 76%, basswood 10%, ash 8%, white birch 6%
**basswood 63%, ash 31%, maple 6%

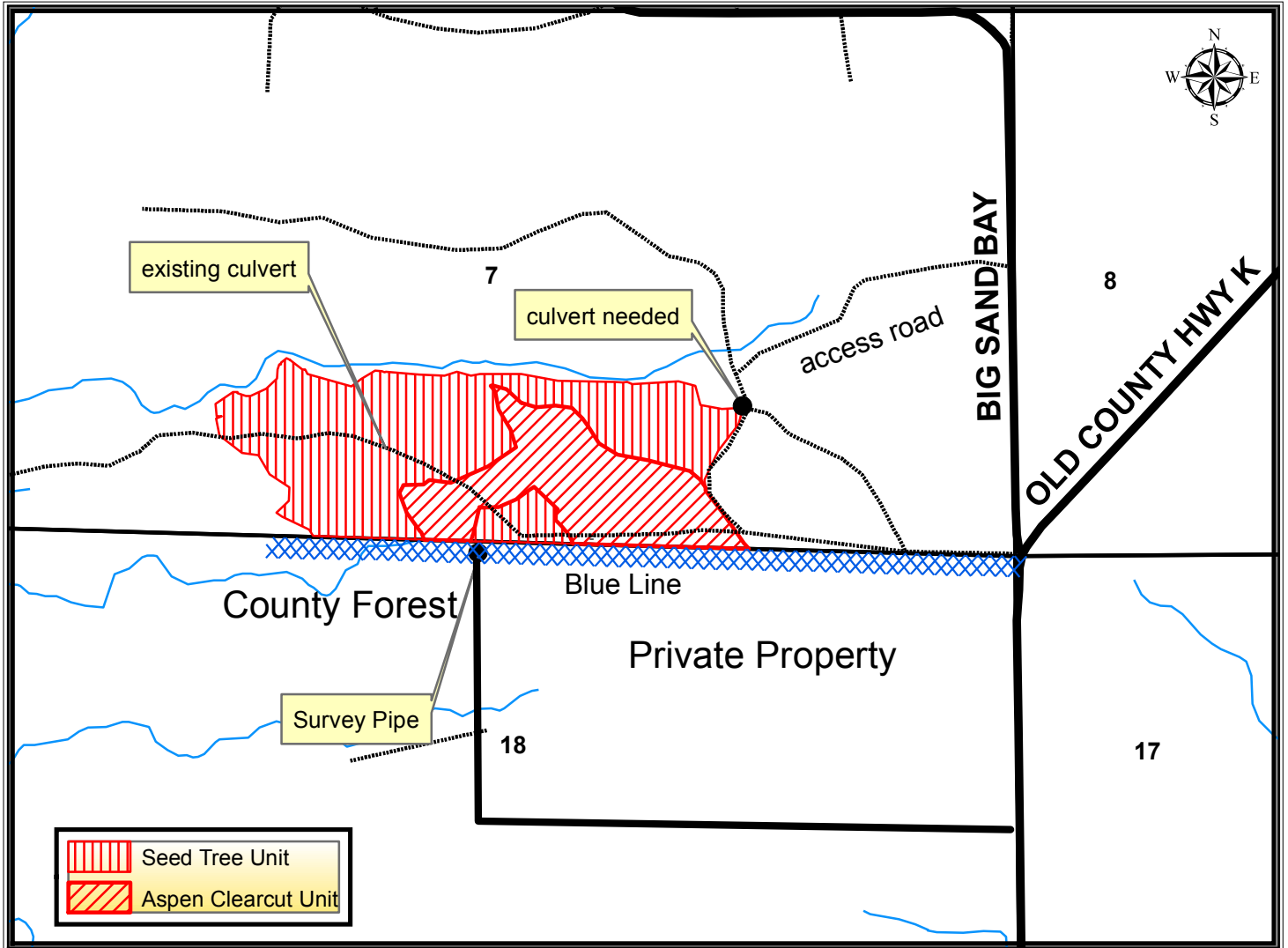

Harvest Requirements:

- This sale is being sold on a Ticket Scale Basis.
- The sale boundaries are marked in red paint and blue paint
- **Prescription:** LEAVE all purple painted trees, red pine, white pine, cedar, hemlock. HARVEST all other merchantable hardwoods and merchantable balsam and spruce.
- Leave all white birch, yellow birch, red oak less than 6" dbh.
- Leave all snags except individuals that pose a safety hazard
- There is blue line marking the southern boundary of this sale. As noted on the map most of the blue line marks line between county and private property. Where this occurs no equipment or trees may cross the blue line. Where the blue line extends west of the pipe noted on the map the blue paint line just marks the southern sale boundary and is county land south of that line.
- This sale includes 4 trees that are painted with a purple "X" and ringed with purple paint. Operator must fell and leave all trees marked with the purple "X". "X" marked trees should be cut 5 ft above ground level (just above the purple ring) and should lie as close to the high stump as possible. These trees will create ruffed grouse drumming habitat.
- The trail running east-west through this timber sale currently is shaped to shed water and needs to be able to do the same prior to sale closeout as determined by the sale administrator
- To comply with the Best Management Practices for Invasive Species: Prior to moving equipment onto or off of the sale area, scrape or brush soil and debris from exterior surfaces of the logging equipment.
- This contract requires County authorization for all road/landing construction and places a number of other requirements on road construction and closure. (refer to Sec. 17)