

Bayfield County Forestry and Parks

Forester: LeBouton	Twp: 43N	Range: 09W	Sec: 25 & 26	Estimated Volumes:			
Acre: 152	Township: Barnes			Species	Cords	WT Tons	MBF
Soil: Loam	Compartment: 188 & 194	Stand: 6 & 9, 11, 17		Ash	300	990	60
Topography:	Tract Number: 12-15	Reforestation Code: Natural		Aspen	1010	3080	0
Scale: 4" = 1 mile	Contract Number:			Basswood	*220	680	40
				Mixed Hardwood	**1520	5110	***150
				*Includes approx. 20 cords balsam fir **Includes approx. 20 cords birch ***includes approx. 75% hard maple, 25% soft maple			

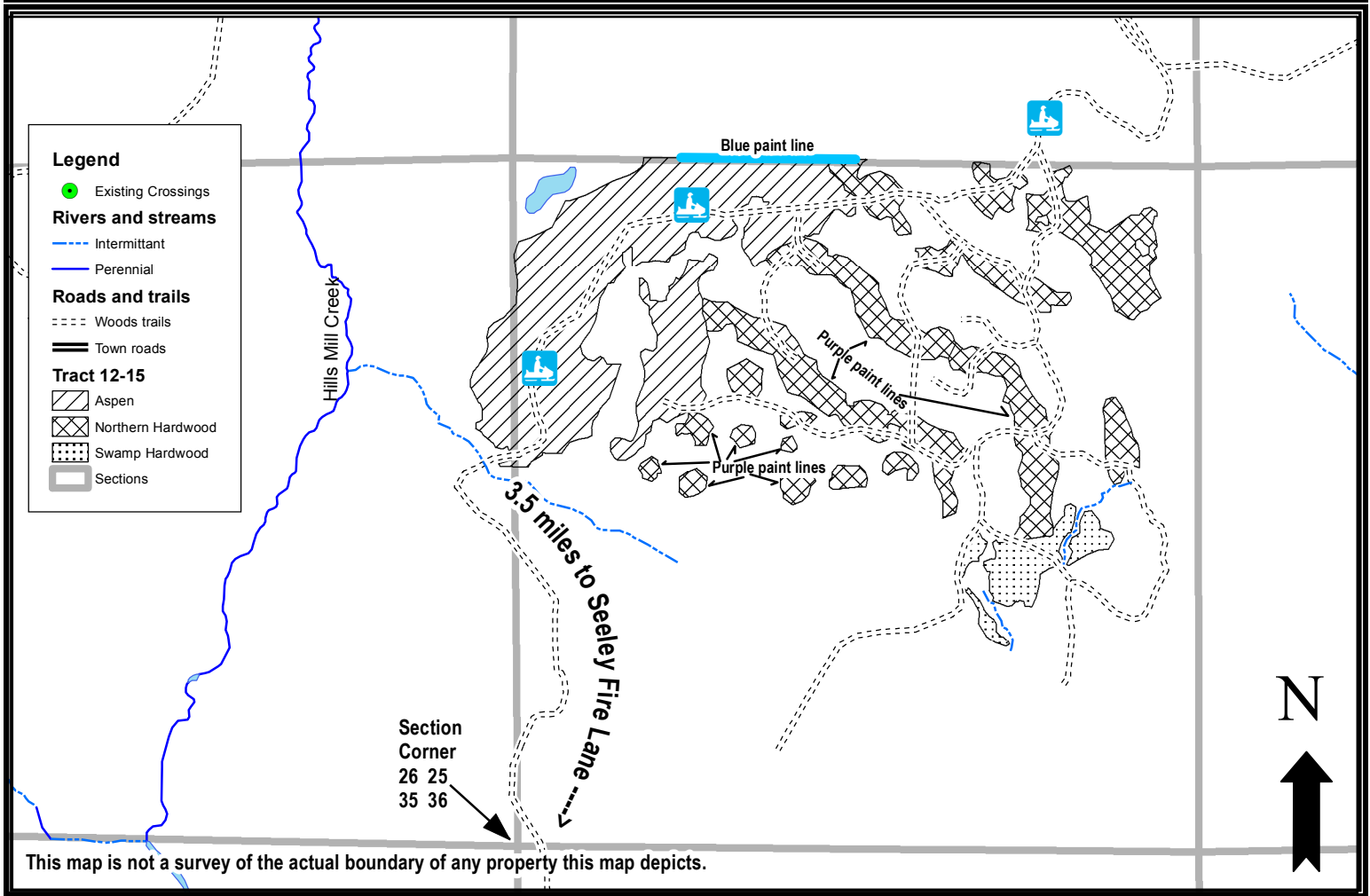

Harvest requirements:

- Sale is a clearcut (Aspen unit) and a patch clearcut (hardwood unit) being sold on a Ticket Scale basis.
- Sale boundaries consist of red paint, purple paint, blue paint, and change to a non-forested wetland cover type.
- The blue line indicates private property. No equipment or felled trees may cross the blue line.
- Leave a fifteen-foot unharvested buffer along all mapped and unmapped wetland pockets.
- A number of mapped and unmapped wet pockets are excluded from sale by purple paint lines or red paint lines. Do not enter wet pockets with logging machinery.
- In all units, leave all oak, pine, and hemlock. Leave all purple-marked trees.
- In all units, harvest all other merchantable stems and sever all non-merchantable stems 2" diameter and greater, EXCEPT avoid damaging patches of established aspen or maple saplings.
- Harvest operations are restricted to dry or frozen conditions, as determined by Bayfield County.
- Do not cut snags except those that pose a safety hazard.
- To comply with Best Management Practices for Invasive Species: Prior to moving equipment onto or off of the sale area, scrape or brush soil and debris from exterior surfaces to the extent practical.
- If harvest will utilize the whole tree, 1 in 10 tops must be left scattered throughout the sale.
- This contract requires County authorization for all road/landing construction and places a number of other requirements on road construction and closure.
- Do not damage any survey monumentation.
- During winter harvesting the snowmobile trail must be kept unobstructed and in a packed snow condition. The purchaser must ensure that harvesting and hauling operations will not create a safety hazard to snowmobiles.