

Bayfield County Forestry & Parks Department

Foresters: Zak Neitzel	Twp: 46N	Range: 9W	Sec: 13
Acres: 110	Township: Hughes		
Soil: Loamy Sand	Compartment: 139	Stand: 1 and 15	
Topography: Gently Rolling	Tract Number: 27-15	Reforestation Code:	
Scale: 1" = 1/4 mile	Contract Number:		

Estimated Volumes

Species	Roundwood (cords)	Whole-tree (tons)
Red Pine	1089	3662
Jack Pine	269	929
Aspen	50	210

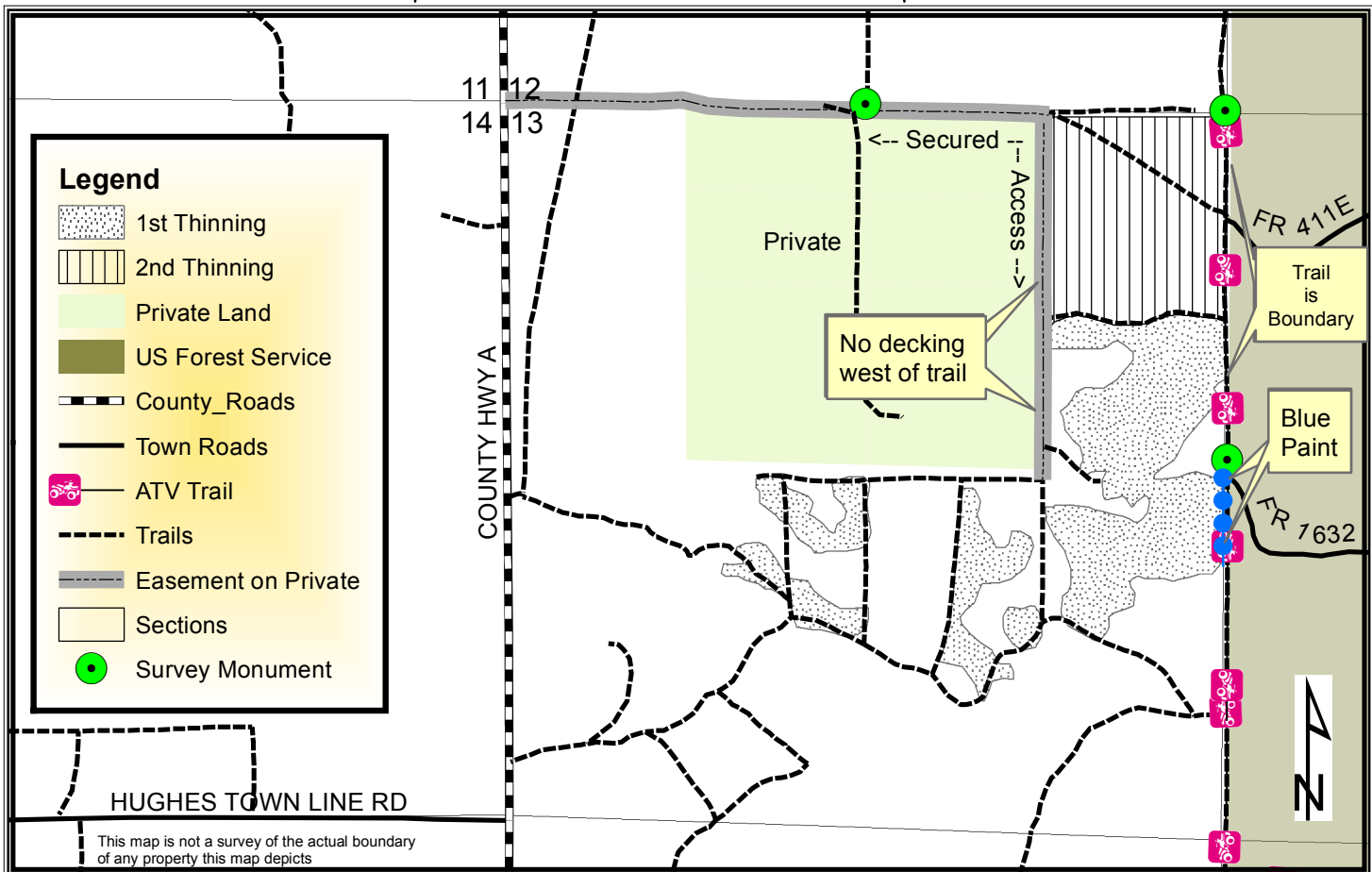

- Harvest Requirements:**
- This is a 1st and 2nd red pine thinning that is being sold on a Ticket Scale Basis.
 - Sale may be whole-tree harvested but not whole-tree skidded due to possible damage to residual trees. Short wood logging or pole skidding will be allowed if the purchaser can demonstrate that it can be done without causing damage to the residual stand.
 - Sale boundaries consist of red paint, blue paint, and trails.
 - A state-funded ATV trail forms the eastern boundary of the sale against the US Forest Service except in the south east where blue paint and stakes form the line. No equipment or harvested trees may cross onto the trail or across the blue line.
 - The trail running north-south on the eastern side of the private parcels forms that portion of the northwestern sale boundary. This trail has secured access (Bayfield County easement). No decking on the private side (the west side) of this trail is allowed, and no harvested trees or equipment may pass beyond the western edge of this trail.
 - During sale activity keep trails in suitable condition for highway vehicles. Restore trail to original or better condition during inactive periods and at final closeout.
 - **Unit 1:** Red pine 1st thinning (avg. 6" diameter) – logger selects and harvests every third row. No trees have been marked. Harvest all trees within the row including aspen and jack pine.
 - **Unit 2:** Red pine 2nd thinning (avg. 8" diameter) – Harvest all orange-marked trees, and harvest all merchantable aspen and jack pine within the 2nd thinning area.
 - Harvested pine cannot be kept on the Bayfield County Forest for more than 3 weeks from May 1st to August 31st.
 - Leave all snags that do not pose a safety hazard.
 - To comply with the Best Management Practices for Invasive Species: Prior to moving equipment onto or off of the sale area, scrape or brush soil and debris from exterior surfaces of the logging equipment.
 - Decking of wood along town roads will not be allowed without permission from Bayfield County Forestry Department
 - This contract requires County authorization for all road/landing construction and places a number of other requirements on road construction and closure. (refer to Section 17)
 - Do not damage any survey monuments.