

# Bayfield County Forestry & Parks Department

## Estimated Volumes

Foresters: J. Holmes & M. Amman	Twp: 50N	Range: 6W	Sec: 35	<table border="1"> <thead> <tr> <th>Species</th> <th>Roundwood (cords)</th> <th>Whole Tree (tons)</th> </tr> </thead> <tbody> <tr> <td>Red Pine (17" Avg. Diameter)*</td> <td>403</td> <td>949</td> </tr> <tr> <td>Mixed Hardwood**</td> <td>121</td> <td>327</td> </tr> <tr> <td>Aspen</td> <td>71</td> <td>167</td> </tr> </tbody> </table>	Species	Roundwood (cords)	Whole Tree (tons)	Red Pine (17" Avg. Diameter)*	403	949	Mixed Hardwood**	121	327	Aspen	71	167
Species	Roundwood (cords)	Whole Tree (tons)														
Red Pine (17" Avg. Diameter)*	403	949														
Mixed Hardwood**	121	327														
Aspen	71	167														
Acres: 18	Township: Bell															
Soil: Sand	Compartment: 58	Stand: 4														
Topography: Gentle Rolling	Tract Number: 30-15	Reforestation Code: Scarify post-sale														
Contract Number:																

\*Less than 5% other conifers

\*\* Approx. 64% red oak, 35% red maple, 1% other hardwoods

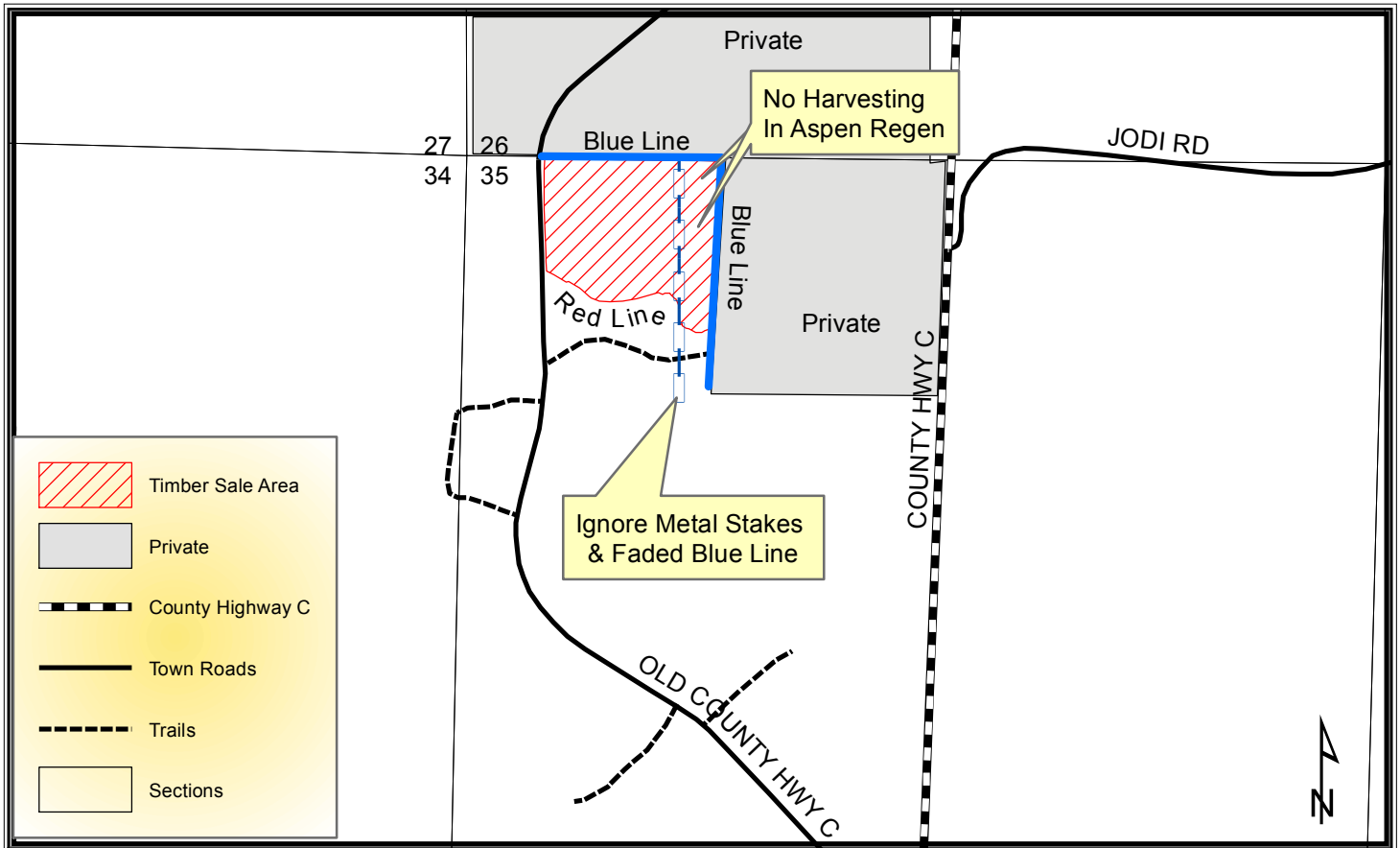

### Harvest Requirements:

- This 18-acre red pine clearcut is being sold on a Ticket Scale Basis.
- Sale boundaries are identifiable on the ground by abrupt changes in timber types (10 year-old aspen regen in parts along the east line), by Old County Hwy C, and by red and blue paint.
- When harvesting adjacent to private property, no equipment or felled trees may cross the blue line.
- **PRESCRIPTION:** LEAVE all purple-marked trees. HARVEST all other merchantable conifers and hardwoods. SEVER all hardwoods >2" in diameter
- Ignore metal stakes and the faded blue paint that lie approximately 200 feet from the east blue line. These formed a historic ownership boundary that has since been changed.
- This map is not a survey of the actual boundary of any property this map depicts.
- Leave all snags that do not pose a safety hazard.
- Harvested pine cannot be kept on the Bayfield County Forest for more than 3 weeks from May 1<sup>st</sup> to August 31<sup>st</sup>.
- To comply with the Best Management Practices for Invasive Species: Prior to moving equipment onto or off of the sale area, scrape or brush soil and debris from exterior surfaces of the logging equipment.
- Decking of wood along town roads will not be allowed without permission from Bayfield County Forestry Department
- This contract requires County authorization for all road/landing construction and places a number of other requirements on road construction and closure. (refer to Section 17)