

Bayfield County Forestry & Parks Department

Forester: Bayfield County			Acres: 137	<table border="1"> <thead> <tr> <th colspan="4">Estimated Volumes</th> </tr> <tr> <th>Species</th> <th>Whole Tree</th> <th>Round Wood</th> <th>Logs</th> </tr> </thead> <tbody> <tr> <td>Red Oak</td> <td>4294</td> <td>1266</td> <td>230</td> </tr> <tr> <td>Mixed Hardwood</td> <td>5262</td> <td>1654*</td> <td>105**</td> </tr> <tr> <td>Basswood</td> <td>389</td> <td>125</td> <td>27</td> </tr> <tr> <td>Aspen</td> <td>338</td> <td>121</td> <td></td> </tr> <tr> <td>Fir</td> <td>84</td> <td>18</td> <td></td> </tr> </tbody> </table>			Estimated Volumes				Species	Whole Tree	Round Wood	Logs	Red Oak	4294	1266	230	Mixed Hardwood	5262	1654*	105**	Basswood	389	125	27	Aspen	338	121		Fir	84	18	
Estimated Volumes																																		
Species	Whole Tree	Round Wood	Logs																															
Red Oak	4294	1266	230																															
Mixed Hardwood	5262	1654*	105**																															
Basswood	389	125	27																															
Aspen	338	121																																
Fir	84	18																																
Twp: 50N	Range: 5W	Sec: 26, 27, 35	Compartment: 62,63																															
Township: Bayfield and Bayview			Stand: 7,16,27,32																															
Soil: Loamy sand		Reforestation Code: Nat.	Tract Number: 39-15																															
Topography: Steep Slopes			Contract Number:																															

* approx. 93% Maple, 5% Birch, 1% Ash, 1% Other Hardwood
 ** approx. 54% Hard Maple, 37% Soft Maple, 5% White Birch, 3% Yellow Birch, 1% Other Hardwood

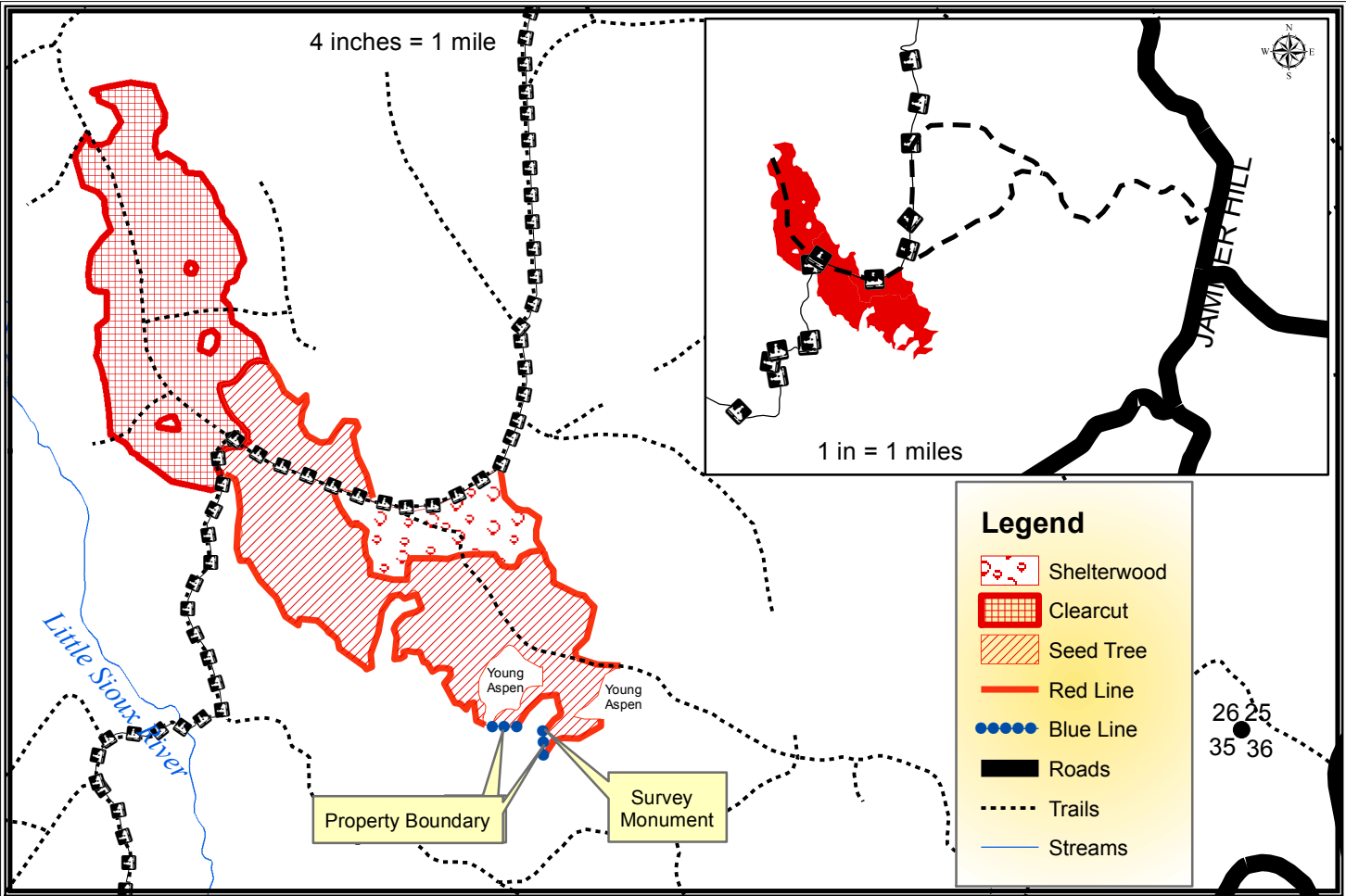

Harvest Requirements:

- Sale is being sold on a Ticket Scale Basis
- Sale boundaries are identifiable on the ground by red paint line, blue paint line, trails or abrupt timber type changes to young aspen.
- The sale is located 2-2.5 miles off of Jammer Hill Road.
- **In All Units:** HARVEST all unmarked merchantable hardwoods, spruce and fir. LEAVE all other conifers and purple marked hardwoods. Sever all non-merchantable hardwood stems 2 inches and greater except oak and white birch.
- The blue line indicates private property. No equipment or felled trees may cross the line.
- This map is not a survey of the actual boundary of any property this map depicts.
- Do not damage any survey monumentation.
- Do not cut snags except for those that pose a safety hazard.
- To comply with the Best Management Practices for Invasive Species: Prior to moving equipment onto or off of the sale area, scrape or brush soil and debris from exterior surfaces to the extent practical.
- Decking of wood along town roads will not be allowed without permission from Bayfield County.
- During winter harvesting the snowmobile trail must be kept unobstructed and in a packed snow condition. The purchaser must insure that harvesting and hauling operations will not create a safety hazard to snowmobiles.
- If harvest will utilize the whole tree, 1 in 10 tops must be left scattered throughout the sale.
- This contract requires County authorization for all road/landing construction and places a number of other requirements on road construction and closure.