

Bayfield County Forestry & Parks Department

Foresters: L. Neitzel & J. Neitzel	Twp: 50N	Range: 6W	Sec: 32 & 33
Acre: 67	Township: Bell		
Soil: Loamy Sand	Compartment: 57	Stand: 7	
Topography: Gentle Rolling	Tract Number: 41-15	Reforestation Code:	
Contract Number:			

Estimated Volumes

Species	Roundwood	Logs
	Cords	MBF
Red Oak	1439	24
Aspen	553	
Mixed Hardwood*	39	

*approx. 90% red maple, 5% white birch, 4% spruce and fir, 1% other hardwood

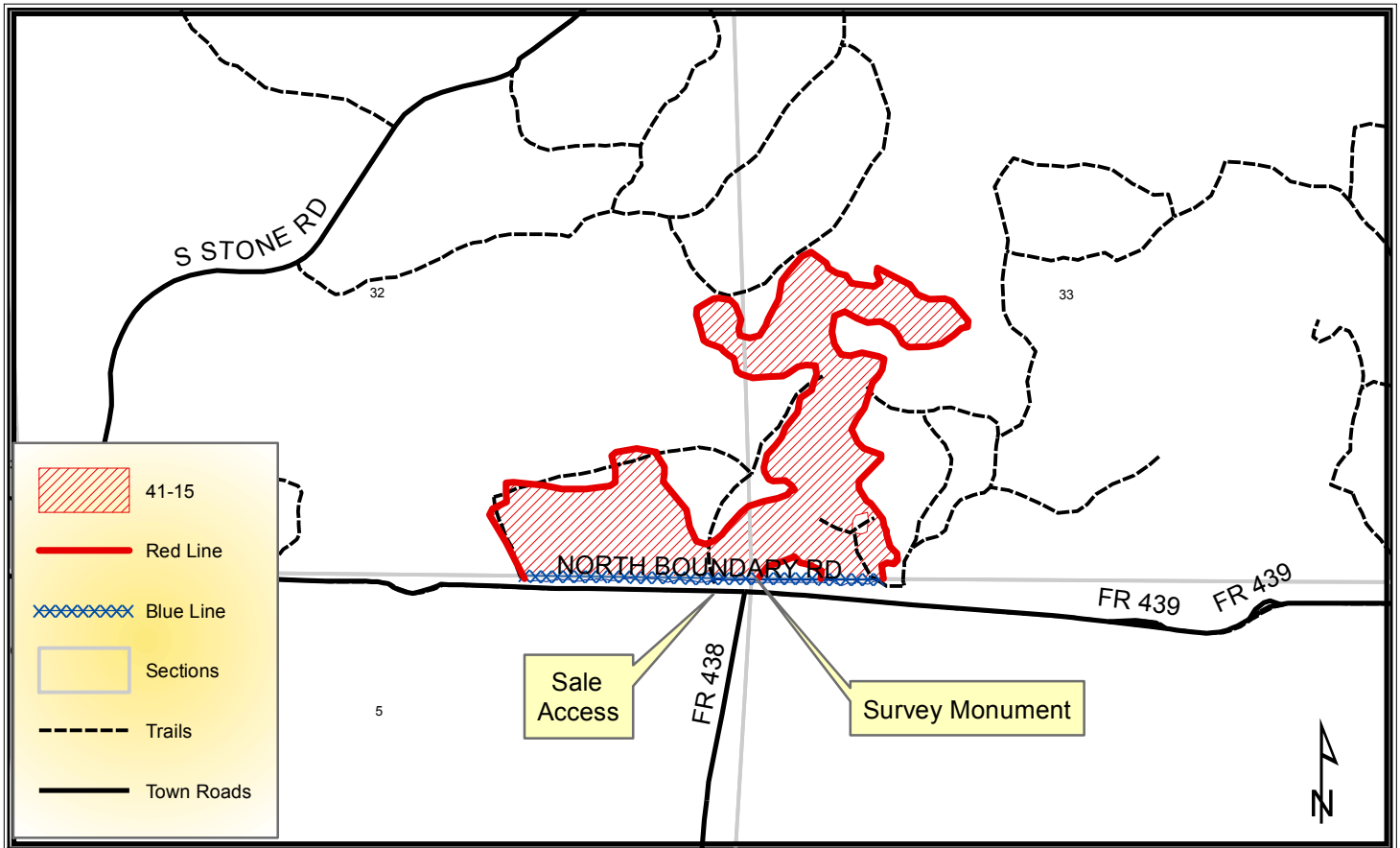

Harvest Requirements:

- This is a red oak seed tree being sold on a Ticket Scale Basis.
- **Contractor must contact the County at least 3 weeks prior to moving into the sale to allow the County time to secure final access across USFS property.**
- Sale boundaries are identifiable on the ground by red painted line and blue painted line.
- When harvesting adjacent to private property, no equipment or felled trees may cross the blue line.
- **PRESCRIPTION: LEAVE** all purple-marked trees, red pine and white pine. **HARVEST** all other merchantable conifers and hardwoods. **SEVER** all stems 2" and greater except oak.
- Do not cut snags except for those that pose a safety hazard.
- Whole tree harvesting and/or utilization of tops less than 4" diameter will not be allowed.
- Do not damage any survey monumentation
- This contract requires County authorization for all road/landing construction and places a number of other requirements on road construction and closure.
- To comply with the Best Management Practices for Invasive Species: Prior to moving equipment onto or off of the sale area, scrape or brush soil and debris from exterior surfaces of the logging equipment.
- Decking of wood along town roads will not be allowed without permission from Bayfield County Forestry Department
- This contract requires County authorization for all road/landing construction and places a number of other requirements on road construction and closure. (refer to Section 17)
- This map is not a survey of the actual boundary of any property this map depicts.