

# Bayfield County Forestry & Parks Department

Forester:	County	Twp: 50N	Range: 6W	Sec: 19, 30	<table border="1"> <thead> <tr> <th colspan="3">Estimated Volumes</th> </tr> <tr> <th>Species</th> <th>Cords</th> <th>MBF</th> </tr> </thead> <tbody> <tr> <td>Scrub Oak</td> <td>489</td> <td>12</td> </tr> <tr> <td>Aspen</td> <td>187</td> <td></td> </tr> <tr> <td>Mixed Hardwood*</td> <td>163</td> <td></td> </tr> <tr> <td>Red Pine**</td> <td>41</td> <td></td> </tr> <tr> <td>White Pine</td> <td>48</td> <td></td> </tr> </tbody> </table> <p>*Approx. 91% Maple, 8% White Birch, 1% Other **Approx. 90% Red Pine, 6% Jack Pine, 4% Fir</p>	Estimated Volumes			Species	Cords	MBF	Scrub Oak	489	12	Aspen	187		Mixed Hardwood*	163		Red Pine**	41		White Pine	48	
Estimated Volumes																										
Species	Cords	MBF																								
Scrub Oak	489	12																								
Aspen	187																									
Mixed Hardwood*	163																									
Red Pine**	41																									
White Pine	48																									
Acres:	63	Township: Town of Bell																								
Soil:	Loamy sand	Compartment: 53,43	Stand: 20,21,9,25,22																							
Topography:	Moderate Slopes	Tract Number: 43-15	Reforestation Code: Nat.																							
Scale:	4"=1mile	Contract Number:																								

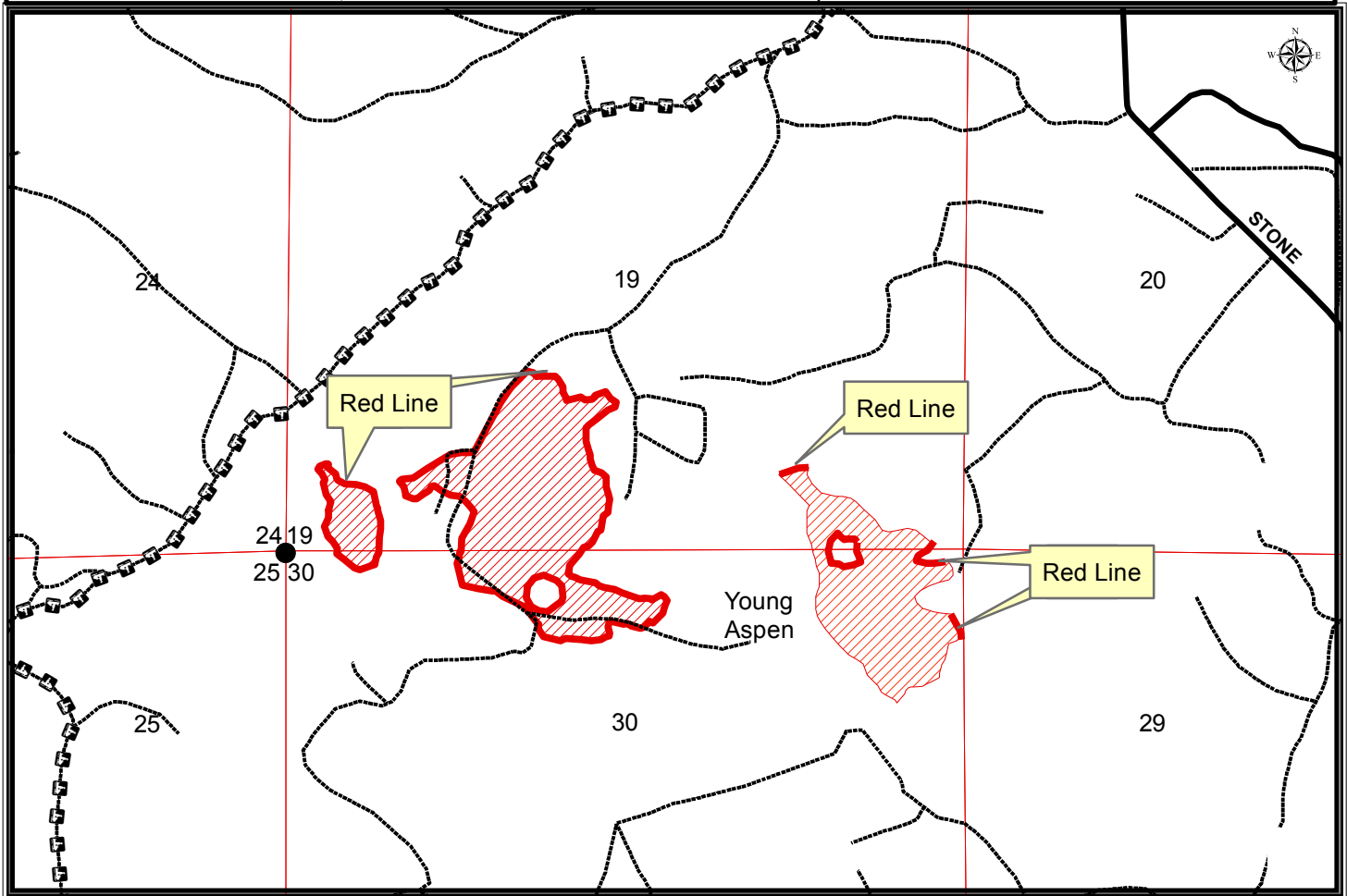

## Harvest Requirements:

- Sale is a clearcut being sold on a ticket scale basis.
- Sale boundaries consist of red paint line, trails and abrupt timber type changes to young aspen.
- Harvest all merchantable unmarked stems.
- Leave all purple marked trees.
- Sever all non-merchantable stems 2" in diameter and greater.
- Hauling will not be allowed on the snowmobile trail.
- Harvested pine cannot be kept on the Bayfield County Forest for more than three weeks from May 1<sup>st</sup> to August 31<sup>st</sup>.
- Do not cut snags except for those that pose a safety hazard.
- Whole tree harvesting and/or utilization of tops less than 4" diameter will not be allowed.
- This contract requires County authorization for all road/landing construction and places a number of other requirements on road construction and closure.
- To comply with the Best Management Practices for Invasive Species: Prior to moving equipment onto or off of the sale area, scrape or brush soil and debris from exterior surfaces to the extent practical.
- Decking of wood along town roads will not be allowed without permission from Bayfield County.