

Bayfield County Forestry & Parks Department

Forester: A. O'Krueg, M. Amman			Acres: 62	<table border="1"> <thead> <tr> <th rowspan="2">Species</th> <th colspan="3">Estimated Volumes</th> </tr> <tr> <th>Cords</th> <th>Whole Tree Tons</th> <th>Saw Logs MBF</th> </tr> </thead> <tbody> <tr> <td>Mixed Hdwd</td> <td>596*</td> <td>1948</td> <td>13**</td> </tr> <tr> <td>Red Oak</td> <td>218</td> <td>1037</td> <td>40</td> </tr> <tr> <td>Aspen</td> <td>191</td> <td>546</td> <td></td> </tr> <tr> <td>Basswood</td> <td>351</td> <td>1010</td> <td>16</td> </tr> </tbody> </table> <p>* red maple 33%, sugar maple 27%, ash 20%, white birch 16%, yellow birch 4% ** red maple 8%, sugar maple 23%, ash 31%, white birch 31%, yellow birch 8%</p>			Species	Estimated Volumes			Cords	Whole Tree Tons	Saw Logs MBF	Mixed Hdwd	596*	1948	13**	Red Oak	218	1037	40	Aspen	191	546		Basswood	351	1010	16
Species	Estimated Volumes																												
	Cords	Whole Tree Tons	Saw Logs MBF																										
Mixed Hdwd	596*	1948	13**																										
Red Oak	218	1037	40																										
Aspen	191	546																											
Basswood	351	1010	16																										
Twp: 50 N	Range: 5 W	Sec: 20,29	Compartment: 48																										
Township: Bayfield			Stand: 6																										
Soil: Clay Loam		Reforestation Code: Natural	Tract Number: 52-15																										
Topography: Rolling			Contract Number:																										

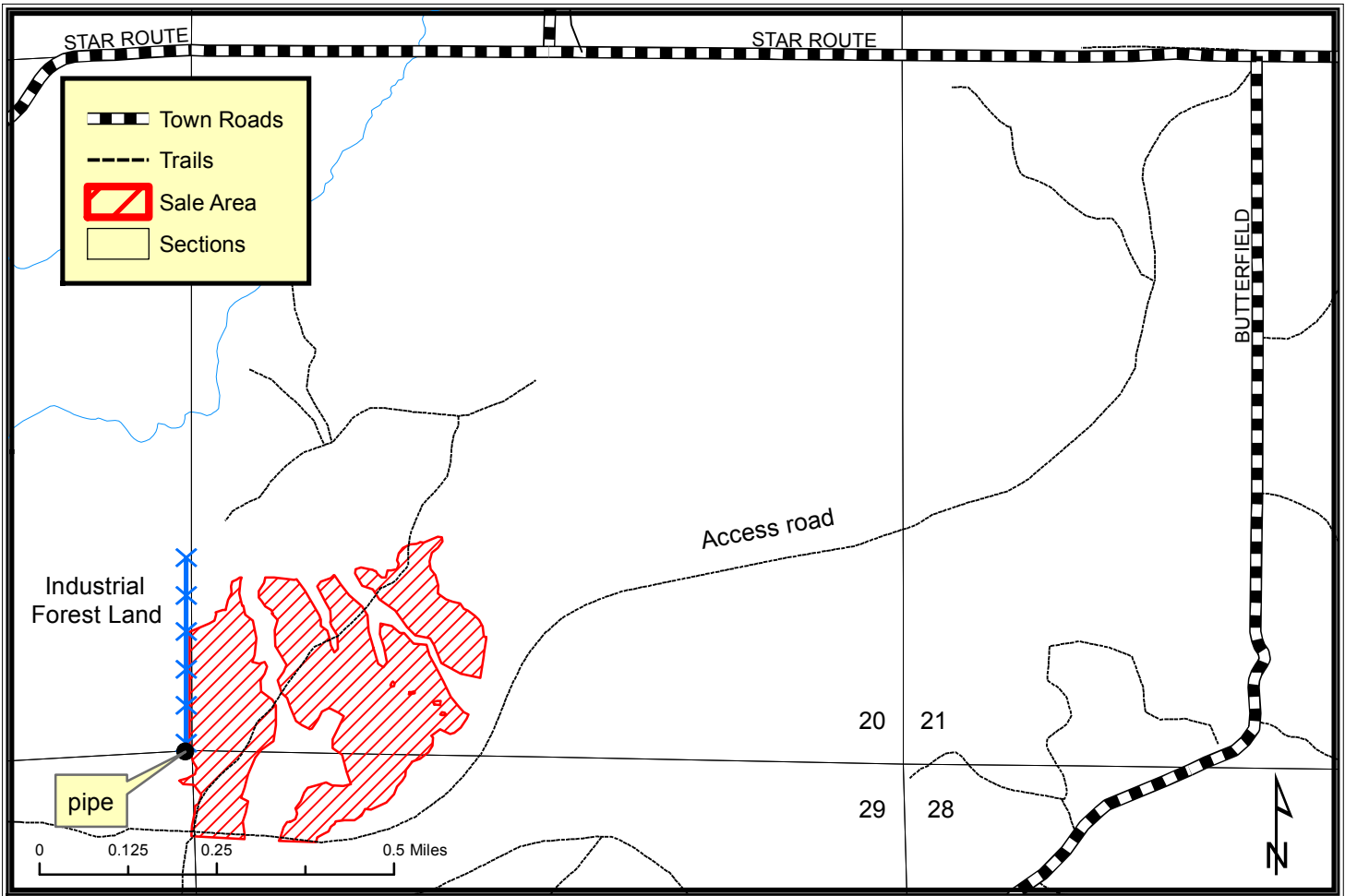

Harvest Requirements:

- Sale is a clearcut with reserves and will be sold on a Ticket Scale Basis
- Sale boundaries include a blue paint line on the west side. The trail is the southern boundary. The rest of the boundaries are marked out in red paint.
- Prescription: Clearcut: Leave all trees marked with purple paint and all hemlock, pine, and cedar. Harvest all unmarked, merchantable hardwoods. Harvest all merchantable spruce and fir. Sever all hardwood stems 2 inches and larger. Do not cut snags except for those that pose a safety hazard.
- Sale is located on a mix of sand and clay soils where wet spots and seepages are present. There are a number of small exclusions marked out because they are wet areas. Bayfield County may restrict logging during periods when soil is too wet to operate, as determined by Bayfield County.
- The blue line indicates private property. No equipment or felled trees may cross the blue paint line.
- This map is not a survey of the actual boundary of any property this map depicts.
- To comply with the Best Management Practices for Invasive Species: Prior to moving equipment onto or off of the sale area, scrape or brush soil and debris from exterior surfaces to the extent practical.
- If harvest will utilize the whole tree, 1 in 10 tops must be left scattered throughout the sale.
- Do not damage any survey monuments.
- This contract requires County authorization for all road/landing construction and places a number of other requirements on road construction and closure.