

# Bayfield County Forestry & Parks Department

Forester: Mike Amman			Compartment: 15,16,33,34	Stand: 2,4,26,33,43	Tract Number: <b>63-20</b>
Twp: 50N	Range: 4W	Sec: 5,6	Township: Bayfield	Contract Number:	
Topography: rolling			Reforestation Code: N/A	Soil: sand over clay	Acres: <b>56</b>

Estimated Volumes				*Approx. 50% sugar maple, 35% red maple, 13% white birch, and 1% misc.
Species	Whole Tree (Tons)	4" Roundwood (Cords)	Sawlogs (MBF)	**Approx. 44% white birch, 55% maple, 1% misc.
Mixed Hardwood*	886*	692*	9**	<b>Special Restrictions</b> No Seasonal restrictions <b>Unit 1: Minimize damage to understory trees</b>
Red Oak	613	442	66	
Aspen	188	154		

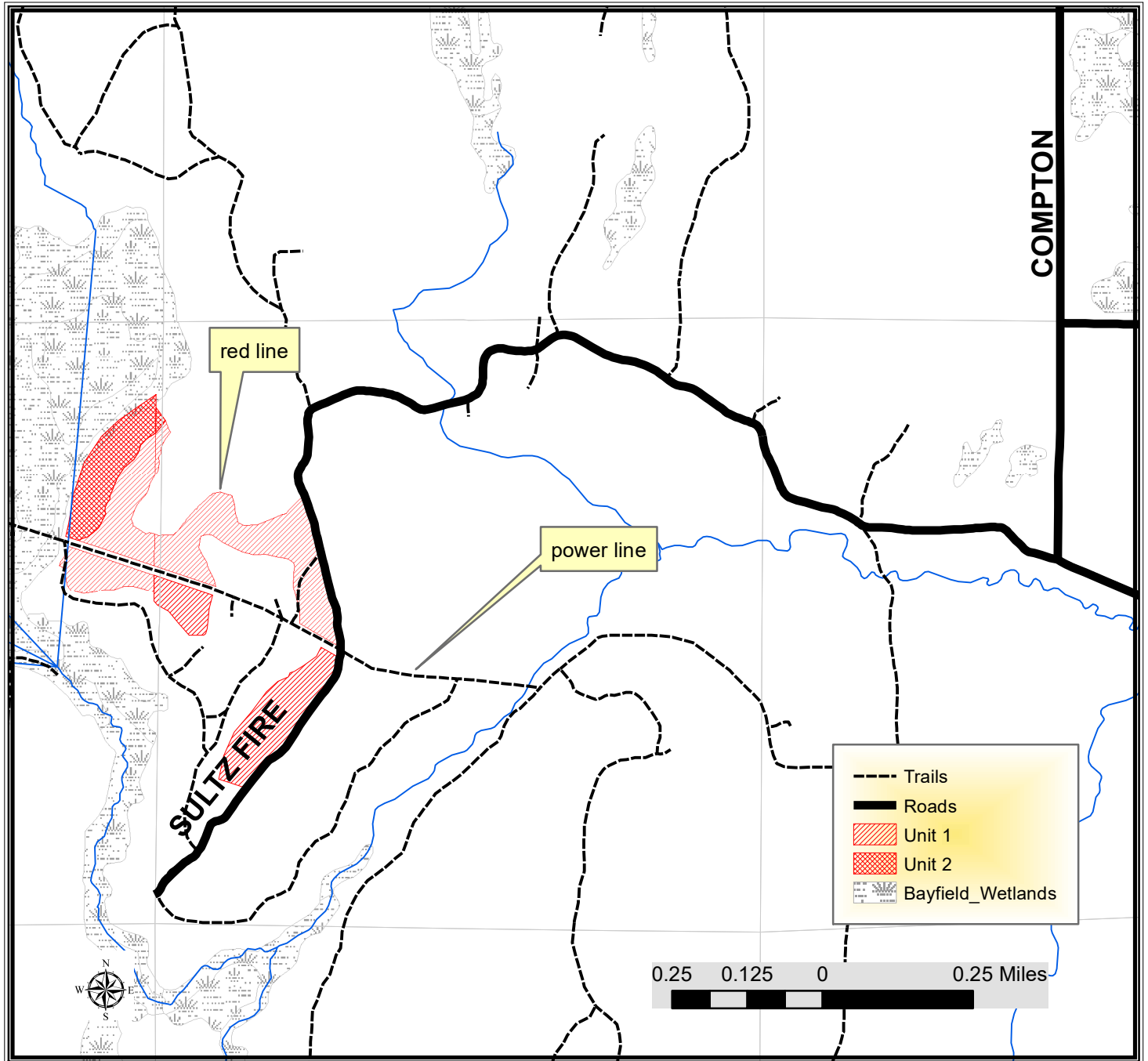

## TRACT 63-20 – HARVEST REQUIREMENTS

The following terms and conditions supplement those provided in the Bayfield County Timber Sale Contract.

### A. PRESCRIPTION:

- Unit 1: Harvest is an overstory removal with an estimated residual basal area of 4 ft<sup>2</sup>.
- Unit 2: Harvest is a coppice/clearcut. Estimated avg. residual basal area is 13 ft<sup>2</sup>.

### B. HARVEST REQUIREMENTS:

- Unit 1: Harvest all hardwood not painted in red or purple. Leave all softwood
- Unit 2: Harvest all hardwood stems over 4 inches. Leave all softwood. Sever all hardwood 2" dbh and greater.

### C. OPERATIONAL REQUIREMENTS AND SEASONAL RESTRICTIONS:

- Minimize damage to understory trees in Unit 2.**
- Sale boundaries are marked out in red paint, border swamp, road or pole sized aspen.
- Good summer chance for harvest throughout.
- There is a powerline that runs through the sale as noted on the map. No wood may be piled within 100 ft of the powerline. Contact the sale administrator regarding any trees that cannot be safely harvested near the line.
- If harvest will utilize the whole tree, 1 in 10 tops must be left scattered throughout the sale.

### D. ACCESS AND ROADS:

- This contract requires County authorization for all road/landing construction and places a number of other requirements on road construction and closure.

### E. OTHER:

- Utilization specification is to a 4" top. However, if the County determines that pulpwood markets continue to be very poor at the time of harvest the County will sign a contract amendment with the purchaser changing the utilization specification to a 5" top for selected species. When determining condition of market, the County will pay particular attention to the amount of wood being purchased by the mills in Wisconsin Rapids (MB) and any other significant shifts in wood demand.
- To comply with Best Management Practices for Invasive Species: Prior to moving equipment onto or off the sale area, scrape or brush soil and debris from exterior surfaces to the extent practical.
- In 2018, oak wilt was officially confirmed in Bayfield County. Currently, this timber sale is located more than six miles away from the closest known infected tree. However, over the duration of this contract, additional infections could be discovered. If, over the duration of this contract, including extensions, oak wilt is officially confirmed within a six mile radius of this timber sale, as determined by Bayfield County, the following seasonal restriction will be applied: no harvesting operations will be allowed between April 15th (or as otherwise determined by the County) and July 15th.