

# Bayfield County Forestry & Parks Department

Forester: Andrew O'Krueg			Compartment: 144	Stand: 53	<b>Tract Number: 02-21</b>
Twp: 45N	Range: 9W	Sec: 4	Township: Barnes	Contract Number:	
Topography: Gently Rolling			Reforestation Code: Seed - PJ	Soil: Loamy Sand	<b>Acres: 78</b>

Estimated Volumes			
Species	Whole Tree (Tons)	4" Roundwood (Cords)	Sawlogs (MBF)
Jack Pine	3082	2237	
Red Pine*	1602	1238	
Scrub Oak**	49	34	

\*Approx. 87% Red Pine, 12% White Pine, and 1% Other Conifer  
 \*\* Approx. 48% Scrub Oak, 29% Birch, 22% Red maple, 1% Other Hardwood  
 Avg Diameters = Jack Pine:9", Red Pine: 14", White Pine:15"

**Special Restrictions:**  
 >Harvested pine must be hauled within 3 weeks between May 1st and August 31st.

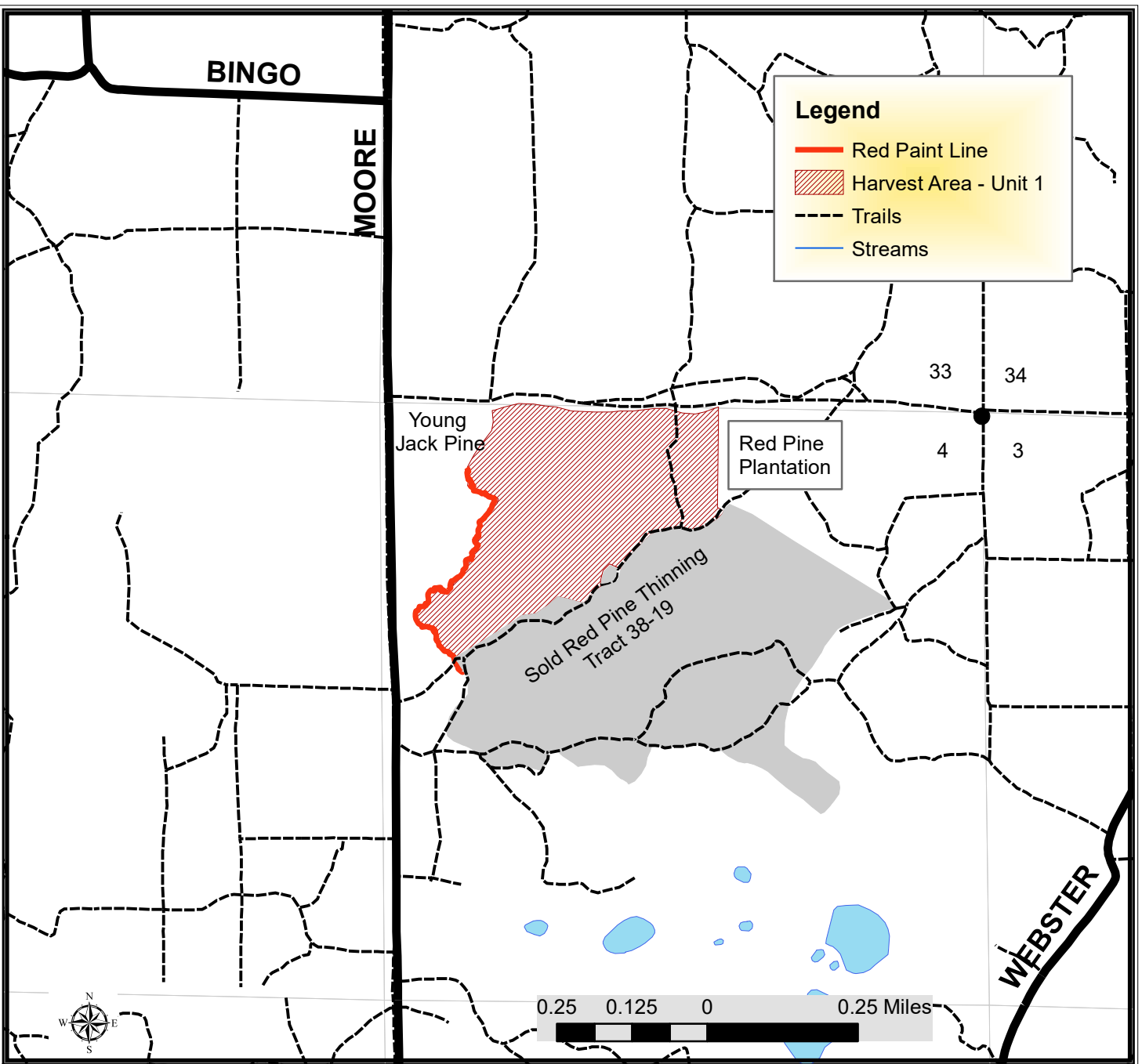

## TRACT 02-21 – HARVEST REQUIREMENTS

The following terms and conditions supplement those provided in the Bayfield County Timber Sale Contract.

**A. PRESCRIPTION:**

1. Harvest unit 1 has a clearcut prescription with an estimated average residual basal area of 0 ft<sup>2</sup>.

**B. HARVEST REQUIREMENTS:**

1. Harvest all conifer and hardwood stems 2" and greater.
2. Sever all snags within the sale area.

**C. OPERATIONAL REQUIREMENTS AND SEASONAL RESTRICTIONS:**

1. Harvest pine cannot be kept on the Bayfield County Forest for more than three weeks from May 1<sup>st</sup> to August 31<sup>st</sup>.
2. If harvest will utilize the whole tree, 1 in 10 tops must be left scattered throughout the sale.
3. No decking of wood on the west side of Moore Rd.

**D. ACCESS AND ROADS:**

1. This contract requires County authorization for all road/landing construction and places a number of other requirements on road construction and closure.
2. Decking of wood along town roads will not be allowed without permission from Bayfield County.

**E. OTHER:**

1. To comply with Best Management Practices for Invasive Species: Prior to moving equipment onto or off the sale area, scrape or brush soil and debris from exterior surfaces to the extent practical.
2. Utilization specification is to a 4" top. However, if the County determines that pulpwood markets continue to be very poor at the time of harvest the County will sign a contract amendment with the purchaser changing the utilization specification to a 5" top for selected species. When determining condition of the market, the County will pay particular attention to the amount of wood being purchased by the mills in Wisconsin Rapids and any other significant shifts in wood demand.

