

Bayfield County Forestry & Parks Department

| | | | | | |
|--|-----------|---------|-------------------------|------------------|----------------------------|
| Forester: Andrew O'Krueg | | | Compartment: Text | Stand: Text | Tract Number: 07-21 |
| Twp: 49N | Range: 7W | Sec: 31 | Township: Port Wing | Contract Number: | |
| Topography: Gently Rolling / Moderate Slopes | | | Reforestation Code: N/A | Soil: Loamy Sand | Acres: 118 |

| Estimated Volumes | | | |
|-------------------|-------------------|---------------------|---------------|
| Species | Whole Tree (Tons) | 4" Roundwood (Tons) | Sawlogs (MBF) |
| Aspen | 4516 | 3521 | |
| Oak | 2962 | 2315 | 75*** |
| Red Maple* | 1875 | 1383 | |
| Jack Pine** | 371 | 276 | |

*Approx. 95% Maple, 2% Birch, 2% Basswood, 1% Other Hardwood
 **Approx. 49% Jack Pine, 48% Red Pine, 3% White Pine
 ***Approx. 96% Oak, 3% Maple, 1% Other Hardwood

Special Restrictions:
 >No skidding or hauling on any snowmobile/ATV trails east of Battle Axe

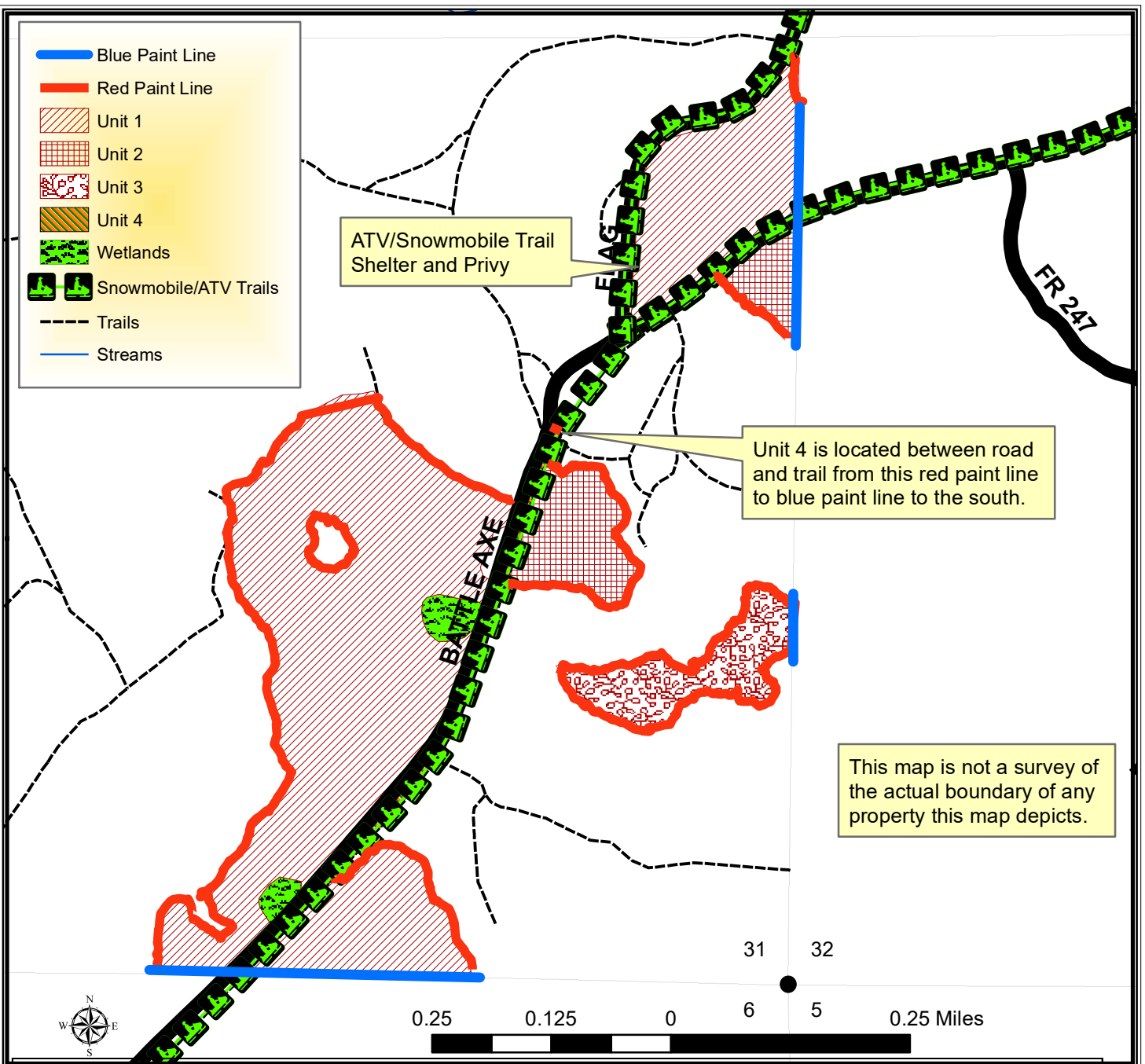

TRACT 07-21 – HARVEST REQUIREMENTS

The following terms and conditions supplement those provided in the Bayfield County Timber Sale Contract.

A. PRESCRIPTION:

- Harvest unit 1 has a coppice with standards prescription with an estimated average residual basal area of 9 ft².
- Harvest unit 2 has a coppice with standards with an estimated average residual basal area of 14 ft².
- Harvest unit 3 has a coppice with standards prescription with an estimated average residual basal area of 2 ft².
- Harvest unit 4 has a thinning prescription with an estimated average residual basal area of 50 ft².

B. HARVEST REQUIREMENTS:

- In unit 1, harvest all hardwood stems 2" and greater, all jack pine, and all orange marked pine.
- In unit 2 and 3, harvest all hardwood stems 2" and greater and all jack pine.
- In unit 4, harvest all aspen and oak 8" and greater between Battle Axe Rd. and the Snowmobile/ATV trail.
- In unit 1, leave all purple marked oak and all unmarked conifer, except jack pine.
- Leave a 15 foot no cut buffer along wetlands indicated on the map. No tops/logging debris allowed in wetlands.
- In unit 2 and 3, leave all conifer except jack pine.
- In unit 4, leave all conifer and all hardwood, except oak and aspen 8" and greater.

C. OPERATIONAL REQUIREMENTS AND SEASONAL RESTRICTIONS:

- The blue paint line indicates private property. No equipment or felled trees may cross the line.
- Sale boundaries consist of blue paint line, red paint line, roads/trails, or wetlands indicated on the map.
- If harvest will utilize the whole tree, 1 in 10 tops must be left scattered throughout the sale.

D. ACCESS AND ROADS:

- No skidding or hauling will be allowed on the snowmobile/ATV trail east of Battle Axe Rd. The snowmobile/ATV trail will need to be crossed in order to access several units. All crossings must be approved by the sale administrator.
- No logging equipment, trucks, or wood may be staged at the parking area for the shelter/privy indicated on map.
- This contract requires County authorization for all road/landing construction and places a number of other requirements on road construction and closure.
- Decking of wood along town roads will not be allowed without permission from Bayfield County.

E. OTHER:

- To comply with Best Management Practices for Invasive Species: Prior to moving equipment onto or off the sale area, scrape or brush soil and debris from exterior surfaces to the extent practical.
- This sale includes 2 trees that are marked with purple "X". Operator must fell and leave all trees marked with purple "X". "X" marked trees should be cut 5 ft above ground level and should lie as close to the high stump as possible. These trees will create ruffed grouse drumming habitat.
- Utilization specification is to a 4" top. However, if the County determines that pulpwood markets continue to be very poor at the time of harvest the County will sign a contract amendment with the purchaser changing the utilization specification to a 5" top for selected species. When determining condition of the market, the County will pay particular attention to the amount of wood being purchased by the mills in Wisconsin Rapids and any other significant shifts in wood demand.
- In 2018, oak wilt was officially confirmed in Bayfield County. Currently, this timber sale is located more than six miles away from the closest known infected tree. However, over the duration of this contract, additional infections could be discovered. If, over the duration of this contract, including extensions, oak wilt is officially confirmed within a six mile radius of this timber sale, as determined by the county, the following seasonal restriction will be applied: no harvesting operations will be allowed between April 15th (or as otherwise determined by the county) and July 15th.