

# Bayfield County Forestry & Parks Department

Forester: Neitzel			Compartment: 144 and 158	Stand: 56 and 15	Tract Number: <b>61-20</b>
Twp: 45N	Range: 9W	Sec: 4	Township: Barnes	Contract Number:	
Topography: Gentle Rolling			Reforestation Code: N/A	Soil: Sand	Acres: <b>53</b>

Estimated Volumes			
Species	Whole Tree (Tons)	4" Roundwood (Tons)	Sawlogs (MBF)
Red Pine*	1275	872	
Jack Pine	198	131	
Scrub Oak**	33	26	

\*Average Diameter is 7". 95% of stems over 5" DBH  
 \*\* Approx. 75% Scrub Oak, 20% Aspen. 5% Other Hardwood

**Special Restrictions:**  
 >Harvested pine must be hauled within 3 weeks between May 1st and August 31st.

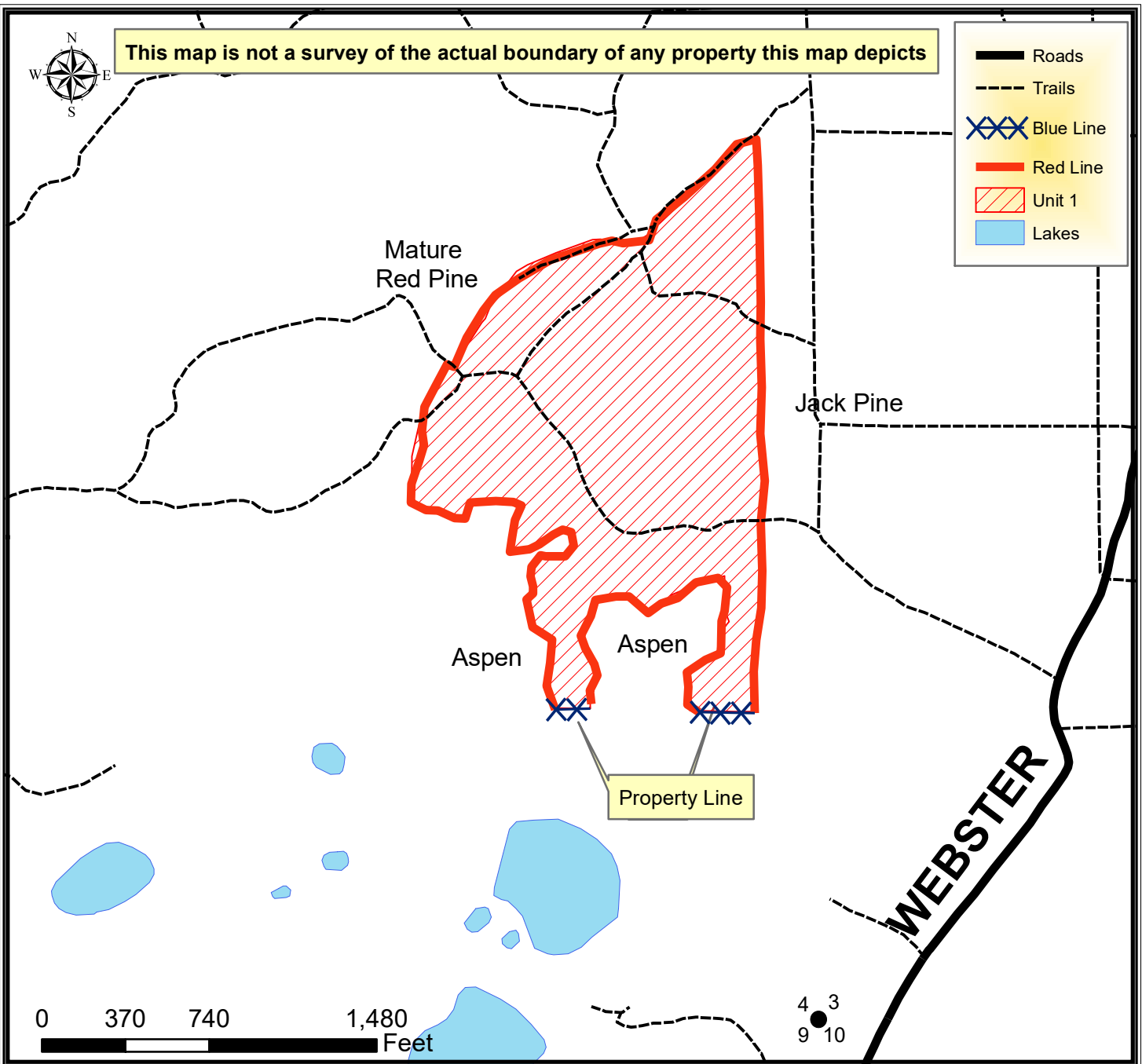

## TRACT 61-20 – HARVEST REQUIREMENTS

The following terms and conditions supplement those provided in the Bayfield County Timber Sale Contract.

### A. PRESCRIPTION:

1. Harvest unit 1 has a row thinning prescription with an estimated average residual basal area of 80 ft<sup>2</sup>.

### B. HARVEST REQUIREMENTS:

1. Cut all pine and other species in every third row (cut one row, leave two rows). Cut rows are not marked with paint. Logger will determine cut rows to the satisfaction of the Sale Administrator.

### C. OPERATIONAL REQUIREMENTS AND SEASONAL RESTRICTIONS:

1. Sale boundaries consist of red paint line and blue paint line.
2. The blue line indicates private property. No equipment or felled trees may cross the line.
3. If harvest will utilize the whole tree, 1 in 10 tops must be left scattered throughout the sale.
4. Harvested pine cannot be kept on the Bayfield County Forest for more than three weeks from May 1<sup>st</sup> to August 31<sup>st</sup>.
5. Do not cut snags except for individuals that pose a safety hazard.
6. Do not damage any survey monumentation

### D. ACCESS AND ROADS:

1. This contract requires County authorization for all road/landing construction and places a number of other requirements on road construction and closure.
2. Decking of wood along town roads will not be allowed without permission from Bayfield County.

### E. OTHER:

1. To comply with Best Management Practices for Invasive Species: Prior to moving equipment onto or off the sale area, scrape or brush soil and debris from exterior surfaces to the extent practical.
2. Utilization specification is to a 4" top. However, if the County determines that pulpwood markets continue to be very poor at the time of harvest the County will sign a contract amendment with the purchaser changing the utilization specification to a 5" top for selected species. When determining condition of the market, the County will pay particular attention to the amount of wood being purchased by the mills in Wisconsin Rapids and any other significant shifts in wood demand.

