

Bayfield County Forestry & Parks Department

Forester: Mike Amman			Compartment: 39	Stand: 2,33,35	Tract Number: 03-21
Twp: 50N	Range: 5W	Sec: 15,22	Township: Bayfield	Contract Number:	
Topography: Flat, rolling			Reforestation Code: N/A	Soil: Loamy Sand	Acres: 57

Estimated Volumes			
Species	Whole Tree (Tons)	4" Roundwood (Tons)	Sawlogs (MBF)
Aspen	1782	1423	
Mixed Hardwood	2274	1734*	25**
Basswood	1109	858	32

* Approx. 77% maple, 10% white birch, 9% ash, 2% oak
 ** 32% ash, 28% maple, 28% white birch, 12% red oak

Special Restrictions:
 Good summer chance throughout

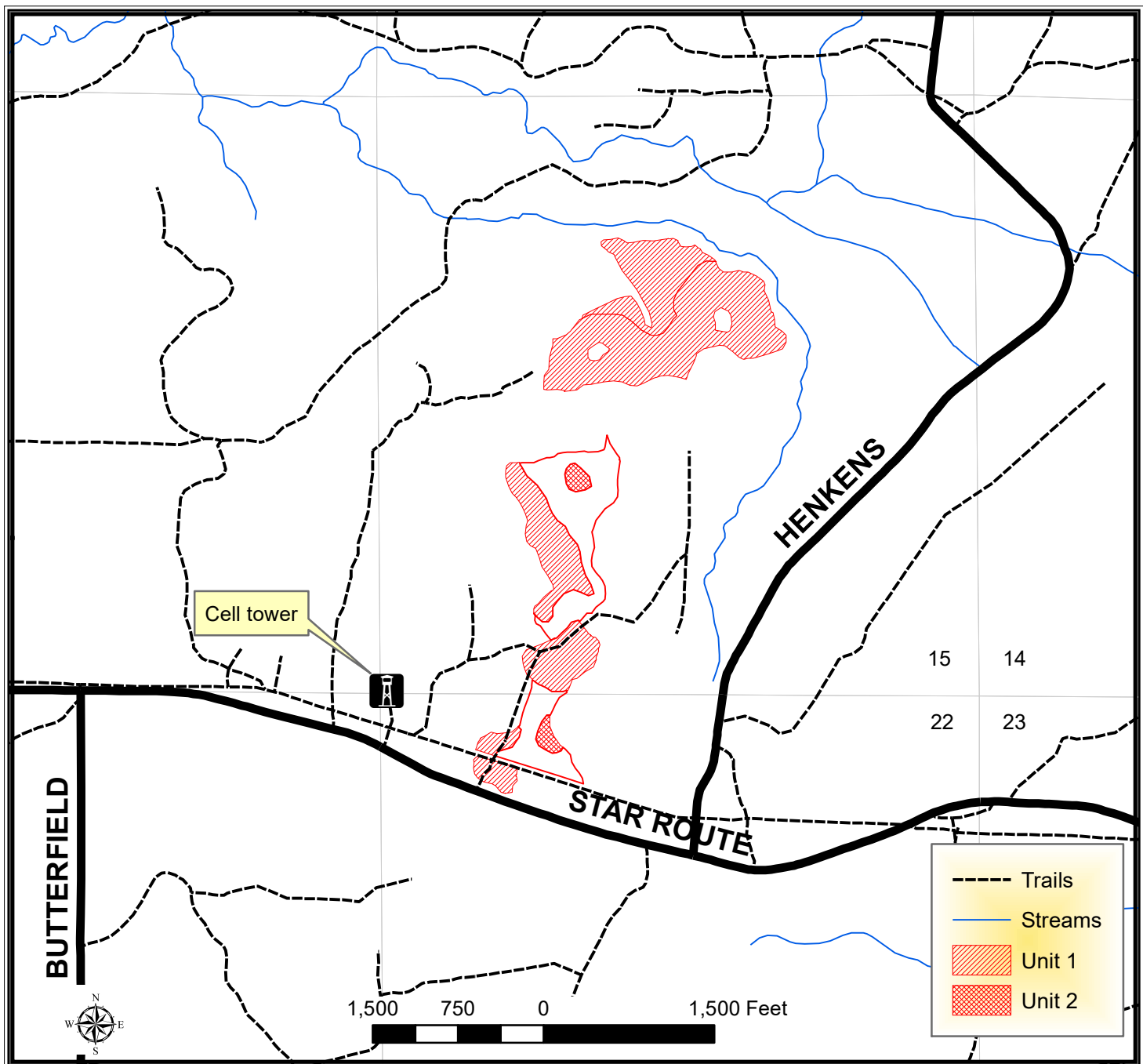

TRACT 03-21 – HARVEST REQUIREMENTS

The following terms and conditions supplement those provided in the Bayfield County Timber Sale Contract.

A. PRESCRIPTION:

1. Unit 1: Harvest is a coppice/clearcut with an estimated residual basal area of 5 ft².
2. Unit 2: Harvest is a series of patch clearcuts in a hardwood stand. Estimated avg. residual basal area of 0 ft².

B. HARVEST REQUIREMENTS:

1. Unit 1: Harvest all hardwood not painted in purple. Leave all softwood. Sever all hardwood stems 2" dbh and greater.
2. Unit 2: Harvest all hardwood stems over 4 inches within the red painted patch cuts. Leave all softwood. Sever all hardwood 1" dbh and greater within the patch cuts.

C. OPERATIONAL REQUIREMENTS AND SEASONAL RESTRICTIONS:

1. Sale boundaries are marked out in red paint.
2. Good summer chance for harvest throughout, but wet conditions may require frozen ground conditions on portions of the sale as determined by the sale administrator.
3. In unit 2 there needs to be an effort to have the slash be as tall and messy as possible with the idea that this would discourage deer browse pressure on these small regeneration gaps. Slash may not be used to armor skid trails. Unit 2 must be harvested when it is dry enough that there will not be a rutting issue despite this requirement.
4. If harvest will utilize the whole tree, 1 in 10 tops must be left scattered throughout the sale.

D. ACCESS AND ROADS:

1. This contract requires County authorization for all road/landing construction and places a number of other requirements on road construction and closure.

E. OTHER:

1. Utilization specification is to a 4" top. However, if the County determines that pulpwood markets continue to be very poor at the time of harvest the County will sign a contract amendment with the purchaser changing the utilization specification to a 5" top for selected species. When determining condition of market, the County will pay particular attention to the amount of wood being purchased by the mills in Wisconsin Rapids and any other significant shifts in wood demand.
2. To comply with Best Management Practices for Invasive Species: Prior to moving equipment onto or off the sale area, scrape or brush soil and debris from exterior surfaces to the extent practical.
3. In 2018, oak wilt was officially confirmed in Bayfield County. Currently, this timber sale is located more than six miles away from the closest known infected tree. However, over the duration of this contract, additional infections could be discovered. If, over the duration of this contract, including extensions, oak wilt is officially confirmed within a six mile radius of this timber sale, as determined by Bayfield County, the following seasonal restriction will be applied: no harvesting operations will be allowed between April 15th (or as otherwise determined by the County) and July 15th.

