

# Bayfield County Forestry & Parks Department

Forester: Mike Amman			Compartment: 203	Stand: 23	Tract Number: <b>11-21</b>
Twp: 51N	Range: 5W	Sec: 26,27,34,35	Township: Bayfield	Contract Number:	
Topography: Flat, rolling			Reforestation Code: N/A	Soil: Clay	Acres: <b>128</b>

Estimated Volumes				* Approx. 83% maple, 12% white birch, 5% ash
Species	Whole Tree (Tons)	4" Roundwood (Cords)	Sawlogs (MBF)	
Aspen	5632	3980		<b>Special Restrictions:</b> See requirements for <u>dog sled trails</u>
Mixed Hardwood*	3014	2101		
Basswood	679	496		

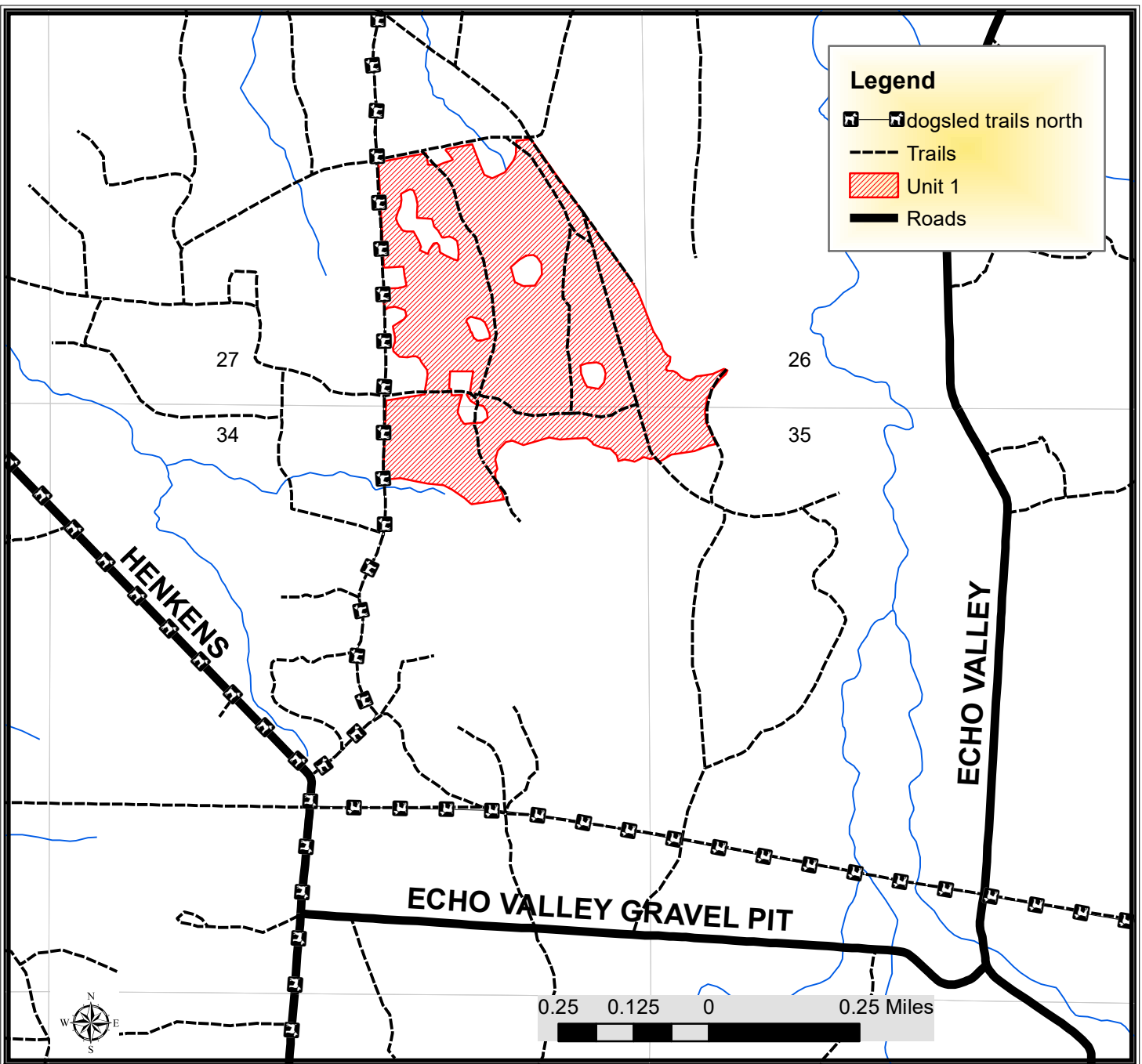

## TRACT 11-21 – HARVEST REQUIREMENTS

The following terms and conditions supplement those provided in the Bayfield County Timber Sale Contract.

### A. PRESCRIPTION:

- Unit 1: Harvest is a clearcut harvest with an estimated residual basal area of 1 ft<sup>2</sup>.

### B. HARVEST REQUIREMENTS:

- Unit 1: Harvest all merchantable hardwood except oak. Sever all hardwood stems 2" dbh and greater. Leave all softwood.

### C. OPERATIONAL REQUIREMENTS AND SEASONAL RESTRICTIONS:

- Sale boundaries are marked out in red paint. Trails also form the border to much of this sale.
- Sale must be harvested during dry or frozen ground conditions. Sale is located on clay soils. Wetland soils are not present. Late summer and fall harvesting conditions would be acceptable if ground is dry as determined by sale administrator.
- If harvest will utilize the whole tree, 1 in 10 tops must be left scattered throughout the sale.
- There are 4 "grouse" trees that are painted in red with a X and a ring at 5 ft. Harvest this tree just above that red painted ring and leave entire tree on the ground adjacent to the high stump.

### D. ACCESS AND ROADS:

- Limited new roads will be needed.

### E. OTHER:

- A dog sled trail system affects this sale, as mapped. A) When snow is on the ground, maintain a packed snow base on dog sled trails. B) When snow is on the ground, do not block intersections with snowbanks or berms after plowing. C) on the weekend of the Apostle Islands Sled Dog Race, no hauling will be permitted on any trails used by the race during the Saturday or Sunday mornings, as determined by the sale administrator.
- Utilization specification is to a 4" top. However, if the County determines that pulpwood markets continue to be very poor at the time of harvest the County will sign a contract amendment with the purchaser changing the utilization specification to a 5" top for selected species. When determining condition of market, the County will pay particular attention to the amount of wood being purchased by the mills in Wisconsin Rapids and any other significant shifts in wood demand.
- To comply with Best Management Practices for Invasive Species: Prior to moving equipment onto or off the sale area, scrape or brush soil and debris from exterior surfaces to the extent practical.