

Bayfield County Forestry & Parks Department

Forester: Andrew O'Krueg			Compartment: 164,165	Stand: 12,17	Tract Number: 22-21
Twp: 45N	Range: 9W	Sec: 16,17	Township: Barnes	Contract Number:	
Topography: Gently Rolling			Reforestation Code: N/A	Soil: Loamy Sand	Acres: 42

Estimated Volumes			
Species	Whole Tree (Tons)	4" Roundwood (Cords)	Sawlogs (MBF)
Aspen	X	1075	
Jack Pine*	X	360	
Scrub Oak**	X	356	

*Approx. 95% Jack Pine, 4% Red Pine, and 1% White Pine
 ** Approx. 51% Scrub Oak, 28% Maple, 20% Birch, and 1% Other Hardwood

Special Restrictions:
 >No harvesting when there is more than 2" of snow on the ground.

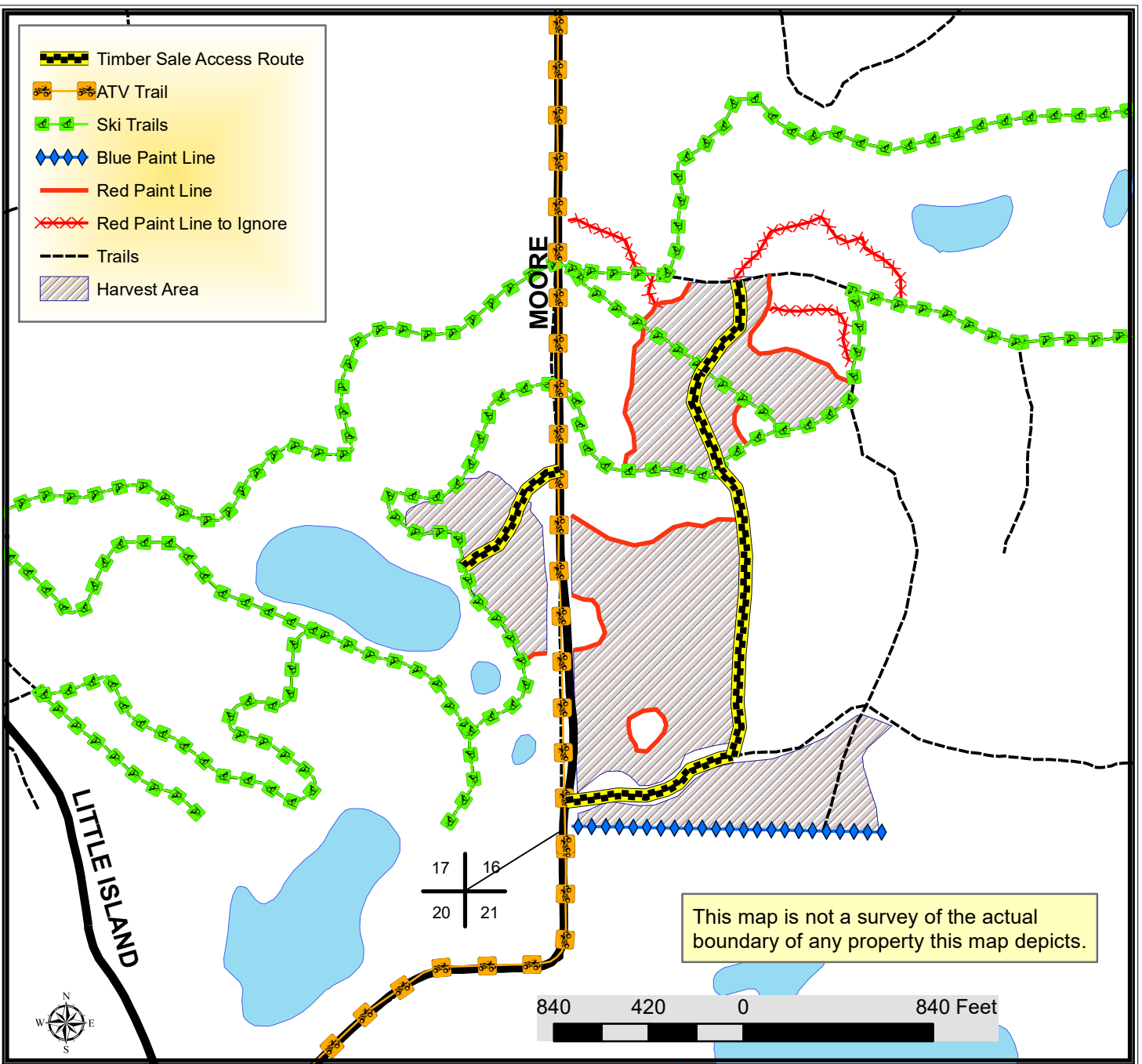

TRACT 22-21 – HARVEST REQUIREMENTS

The following terms and conditions supplement those provided in the Bayfield County Timber Sale Contract.

A. PRESCRIPTION:

- Harvest unit has a clearcut with reserves prescription with an estimated average residual basal area of 3 ft².

B. HARVEST REQUIREMENTS:

- Harvest all hardwood and jack pine stems 2 inches and greater. Harvest all orange marked pine (all located west of Moore Rd.)
- Leave all unmarked red and white pine.

C. OPERATIONAL REQUIREMENTS AND SEASONAL RESTRICTIONS:

- The blue paint line indicates private property. No equipment or felled trees may cross the line.
- No harvesting will be done on this sale when there is more than 2" of snow on the ground or as determined by the county.**
- Harvested pine cannot be kept on the Bayfield County Forest for more than three weeks from May 1st to August 31st.
- If harvest will utilize the whole tree, 1 in 10 tops must be left scattered throughout the sale.

D. ACCESS AND ROADS:

- No ski trails will be used for hauling or skidding. The timber sale access routes indicated on the map are the only routes allowed. The access route crosses two ski trails, trails must be returned to acceptable condition as determined by sale administrator.**
- This contract requires County authorization for all road/landing construction and places a number of other requirements on road construction and closure.
- Decking of wood along town roads will not be allowed without permission from Bayfield County.

E. OTHER:

- To comply with Best Management Practices for Invasive Species: Prior to moving equipment onto or off the sale area, scrape or brush soil and debris from exterior surfaces to the extent practical.



This map is not a survey of the actual boundary of any property this map depicts.