

Bayfield County Forestry & Parks Department

Forester: Mike Amman			Compartment: 2	Stand: 19	Tract Number: 31-21
Twp: 51N	Range: 4W	Sec: 7	Township: Russell	Contract Number:	
Topography: Flat			Reforestation Code: NA	Soil: sand.clay	Acres: 28

Estimated Volumes				Oak Avg. 11" dbh *Approx. 98% white birch, 1% maple, 1% other
Species	Whole Tree (Tons)	4" Roundwood (Cords)	Sawlogs (MBF)	
Red Oak	807	620		
White Birch*	117	92		
Red Oak			27	

Special Restrictions:
No sale operations between April 15th- July 15th: Chestnut borer restriction

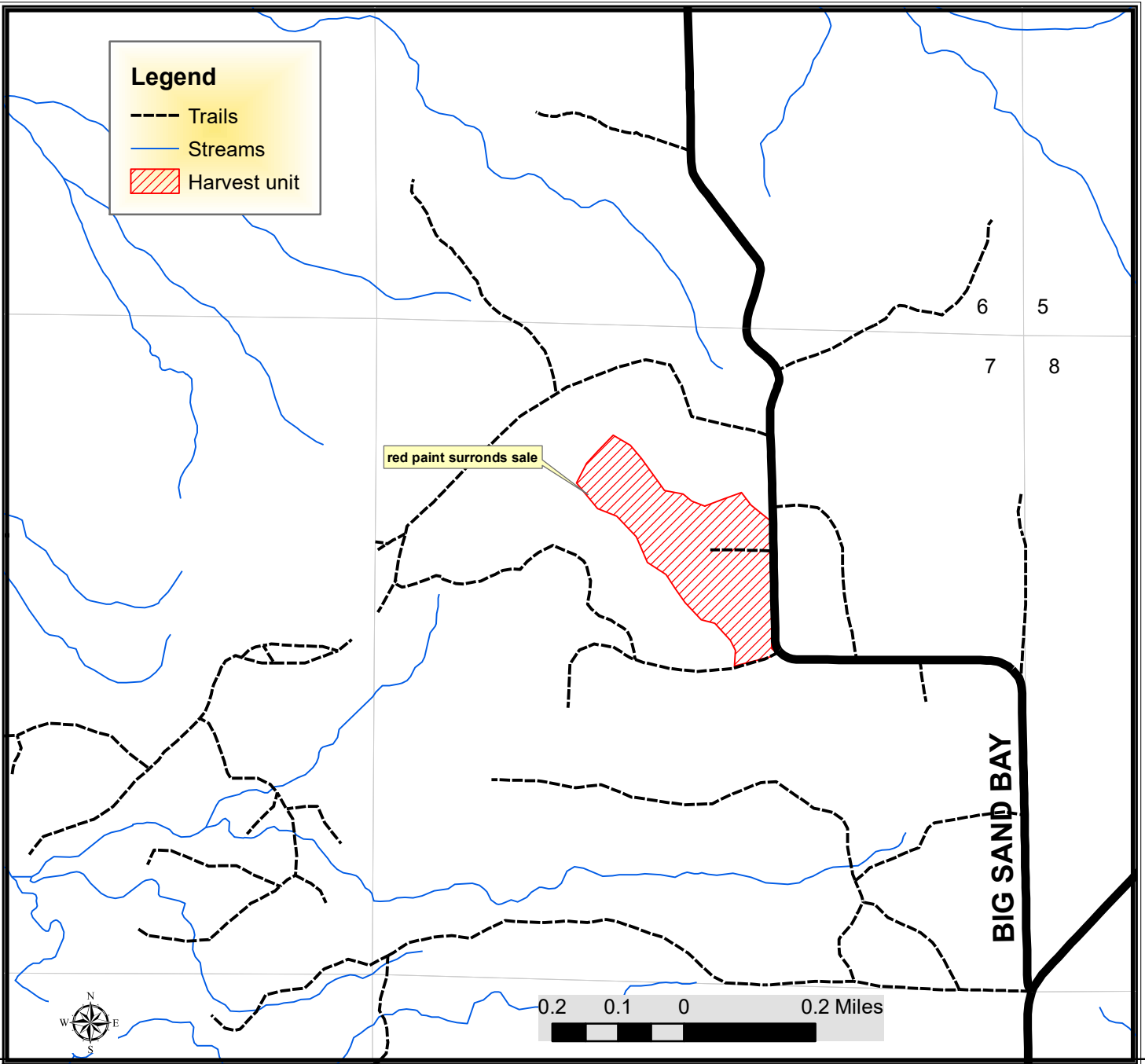

TRACT 31-21 – HARVEST REQUIREMENTS

The following terms and conditions supplement those provided in the Bayfield County Timber Sale Contract.

A. PRESCRIPTION:

1. Harvest unit 1 has a thinning prescription with an estimated average residual basal area of 87 ft².

B. HARVEST REQUIREMENTS:

1. Unit 1: Harvest all orange painted trees and all white birch greater than 6 inches. Harvest all root sprung trees.

C. OPERATIONAL REQUIREMENTS AND SEASONAL RESTRICTIONS:

1. No harvesting between April 15 and July 15 to minimize two-lined chestnut borer damage.
2. Sale boundaries consist of red paint line and the town road.
3. Damage to residual trees must be minimized.
4. If harvest will utilize the whole tree, 1 in 10 tops must be left scattered throughout the sale.

D. ACCESS AND ROADS:

1. Access is off Big Sand Bay Rd. There is stub road that goes west off Big Sand Bay rd. roughly in the middle of the unit.

E. OTHER:

1. To comply with Best Management Practices for Invasive Species: Prior to moving equipment onto or off the sale area, scrape or brush soil and debris from exterior surfaces to the extent practical. not damage any survey monumentation.