

# Bayfield County Forestry & Parks Department

Forester: Caleb E. Brown			Compartment: 63	Stand: 39, 54, & 62	Tract Number: <b>32-21</b>
Twp: T50N	Range: R5W	Sec: 25 & 26	Township: Bayfield	Contract Number:	
Topography: Gentle Rolling & Moderate Slopes			Reforestation Code: NA	Soil: Loamy Sand & Sand	Acres: <b>54</b>

Estimated Volumes			
Species	Whole Tree (Tons)	4" Roundwood (Tons)	Sawlogs (MBF)
Red Oak	828	654	35
Mixed Hardwoods*	389	295	7

\*Approximately 67% Hard Maple, 25% Red Maple, 6% Basswood, 1% Yellow Birch, and 1% Other Hardwood  
 \*\*Approximately 64% Hard Maple, 19% Red Maple, 14% Basswood, 2% Yellow Birch, and 1% Other Hardwood

**Other**

- Good Summer Chance Operations (Dry)
- Unit 1, no operations between breakup and July 15th
- Utilization Specification (see supplemental requirements)

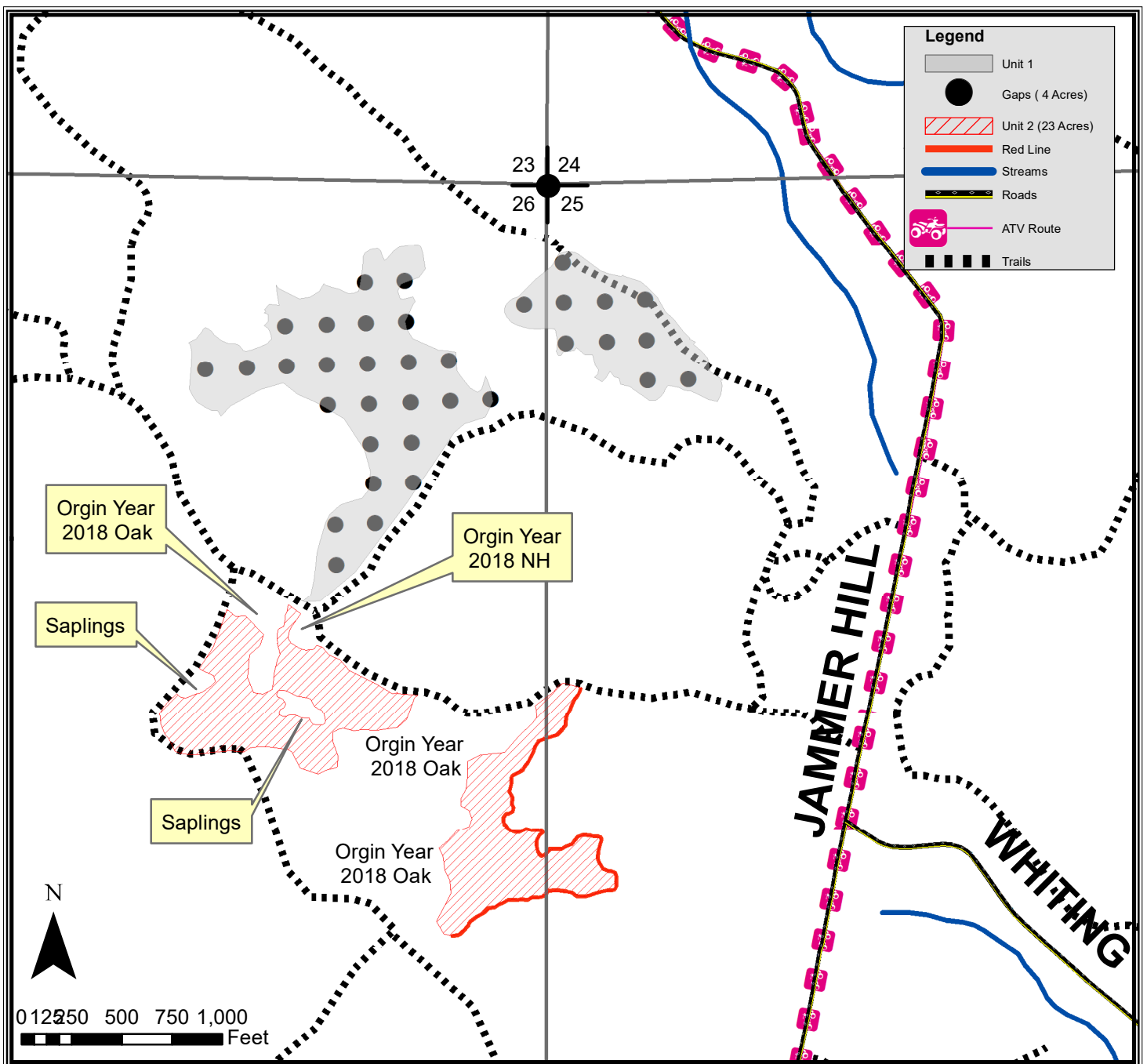

## TRACT 32-21 – SUPPLEMENTAL REQUIREMENTS

The following terms and conditions supplement those provided in the Bayfield County Timber Sale Contract.

### A. PRESCRIPTION:

- Unit 1 has a gap harvest prescription with an estimated average residual basal area of 94 sq ft.
- Unit 2 has an overstory removal prescription with an estimated average residual basal area of 8 sq ft.

### B. HARVEST REQUIREMENTS:

- Unit 1 (gap unit), there are 80 ft diameter purple painted canopy gaps spaced approximately 200 x 200 ft between gaps centers (6-12 two dot purple painted trees on the perimeter facing in towards the gaps with a purple slash on the back) harvest all hardwood stems 1" diameter and greater within the purple painted canopy gaps. There are 35 gaps total.
- Unit 2, (overstory removal unit), harvest all hardwood stems greater than 6 inches except for purple marked trees. Leave all conifers.

### C. HARVEST AND OPERATIONAL REQUIREMENTS AND SEASONAL RESTRICTIONS:

- Good summer chance operations (dry or frozen ground operations as determined by the county).
- No sale operation allowed between breakup and July 15<sup>th</sup> in unit 1 (gap unit).
- No trees are marked between gaps. Harvest of trees less than 10" will be allowed to move from gap to gap using the most direct path possible.
- Utilization specification is to a 4" top. However, if the County determines that pulpwood markets continue to be very poor at the time of harvest the County will sign a contract amendment with the purchaser changing the utilization specification to a 5" top for the selected species. When determining condition of the market, the County will pay particular attention to the amount of wood being purchased by the mills in Wisconsin Rapids and any other significant shifts in the wood demand.
- In 2018, oak wilt was officially confirmed in Bayfield County. Currently, this timber sale is located more than six miles away from the closest known infected tree. However, over the duration of this contract, additional infections could be discovered. Over the duration of this contract, including extensions, if oak wilt is officially confirmed within a six-mile radius of this timber sale as determined by the county, the following seasonal restriction will be applied: no harvesting operations will be allowed between April 15 (or as otherwise determined by the county) and July 15. If required, oak wilt restrictions would apply to unit 1 due to its high percentage of oak stocking.
- Sale boundaries include red paint line, purple painted gaps, and stark transitions into sapling timber types.
- If harvest will utilize the whole tree, 1 in 10 tops must be left scattered throughout the sale.
- Do not damage any survey monumentation.

### D. ACCESS AND ROADS:

- Jammer Hill is also an ATV route. Contractor to post appropriate signage at logging road, Jammer Hill interface and use caution while hauling on these roads.
- This contract requires County authorization for all road/landing construction and places a number other requirements on road construction and closure.
- Decking of wood along town roads will not be allowed without permission from Bayfield County.

### E. OTHER:

- To comply with Best Management Practices for Invasive Species: Prior to moving equipment onto or off the sale area, scrape or brush soil and debris from exterior surfaces to the extent practical.