

Bayfield County Forestry & Parks Department

Forester: Neitzel			Compartment: 143	Stand: 14	Tract Number: 26-21
Twp: 46N	Range: 9W	Sec: 22	Township: Barnes	Contract Number:	
Topography: Gentle Rolling			Reforestation Code: N/A	Soil: Sand	Acres: 30

Estimated Volumes			
Species	Whole Tree (Tons)	4" Roundwood (Tons)	Sawlogs (MBF)
Red Pine*	821	501	

*Approx. 75% red pine and 25% jack pine. Average Diameter is 6".
85% of stems are over 5" DBH.

Special Restrictions:
>Harvested pine must be hauled within 3 weeks between May 1st and August 31st.

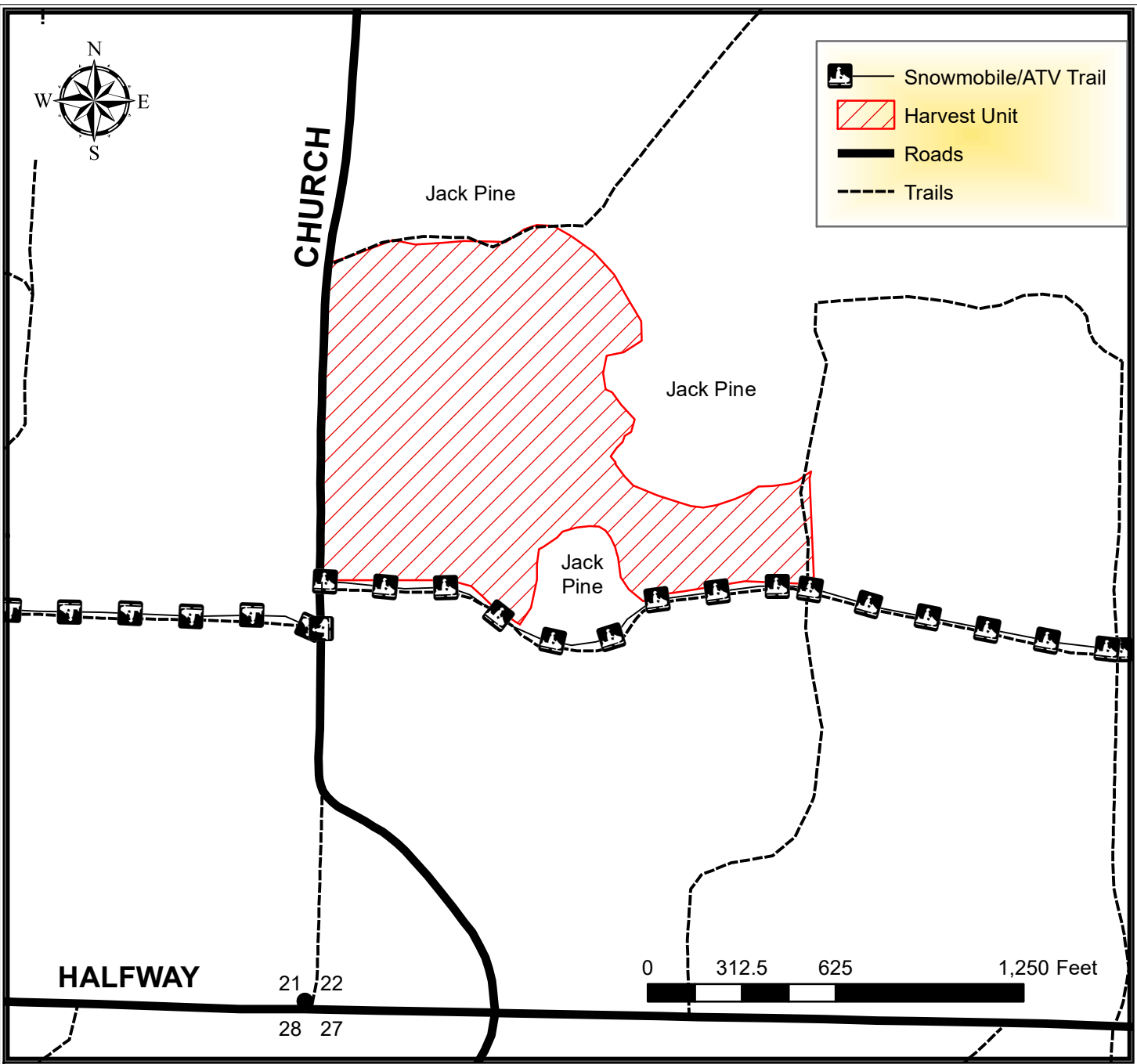

TRACT 26-21 – HARVEST REQUIREMENTS

The following terms and conditions supplement those provided in the Bayfield County Timber Sale Contract.

A. PRESCRIPTION:

1. Harvest unit has a row thinning prescription with an estimated average residual basal area of 111 ft².

B. HARVEST REQUIREMENTS:

1. Cut all pine and other species in every third row (cut one row, leave two rows). Cut rows are not marked with paint. Logger will determine cut rows to the satisfaction of the Sale Administrator.

C. OPERATIONAL REQUIREMENTS AND SEASONAL RESTRICTIONS:

1. Sale boundaries consist of roads, trails and abrupt timber type changes to jack pine.
2. If harvest will utilize the whole tree, 1 in 10 tops must be left scattered throughout the sale.
3. Harvested pine cannot be kept on the Bayfield County Forest for more than three weeks from May 1st to August 31st.
4. Do not cut snags except for individuals that pose a safety hazard.
5. Do not damage any survey monumentation

D. ACCESS AND ROADS:

1. The snowmobile/ATV trail must be kept unobstructed. During winter harvesting the trail must be kept in a packed snow condition. The purchaser must ensure that harvesting and hauling operations will not create a safety hazard to snowmobiles and ATVs. Avoid damage to signs and trail markers. Signage will be needed.
2. The primary haul route utilizes a portion of the snowmobile/ATV trail. Excessive damage (beyond normal wear and tear) to the trail, as determined by the county, will not be tolerated. If Bayfield County determines excessive damage has occurred, the Contractor may be held responsible for a portion or all of the repair. The County and the Contractor must communicate on a regular basis to ensure issues are addressed in a timely manner and the trail remains in a safe and acceptable condition.
3. This contract requires County authorization for all road/landing construction and places a number of other requirements on road construction and closure.
4. Decking of wood along town roads will not be allowed without permission from Bayfield County.

E. OTHER:

1. To comply with Best Management Practices for Invasive Species: Prior to moving equipment onto or off the sale area, scrape or brush soil and debris from exterior surfaces to the extent practical.
2. Utilization specification is to a 4" top. However, if the County determines that pulpwood markets continue to be very poor at the time of harvest the County will sign a contract amendment with the purchaser changing the utilization specification to a 5" top for selected species. When determining condition of the market, the County will pay particular attention to the amount of wood being purchased by the mills in Wisconsin Rapids and any other significant shifts in wood demand.

