

# Bayfield County Forestry & Parks Department

Forester: Neitzel			Compartment: 118, 121, 122	Stand: 23,24,22,28	<b>Tract Number: 50-21</b>
Twp: 47N	Range: 9W	Sec: 28 and 29	Township: Hughes	Contract Number:	
Topography: Gentle Rolling			Reforestation Code: Nat.	Soil: Loamy Sand	<b>Acres: 44</b>

Estimated Volumes				*Approx. 90% maple, 7% other hardwood, 3% conifer
Species	Whole Tree (Tons)	4" Roundwood (Tons)	Sawlogs (MBF)	** Approx. 95% oak and 5% other hardwood
Red Oak	2290	1733		
Mixed Hardwood*	964	697		
Aspen	652	530		
Red Oak**			88	
				<b>Special Restrictions:</b>
				>Harvested pine must be hauled within 3 weeks between May 1st and August 31st.
				>Contractor will be required to provide 110 tons of 1 1/4" gravel

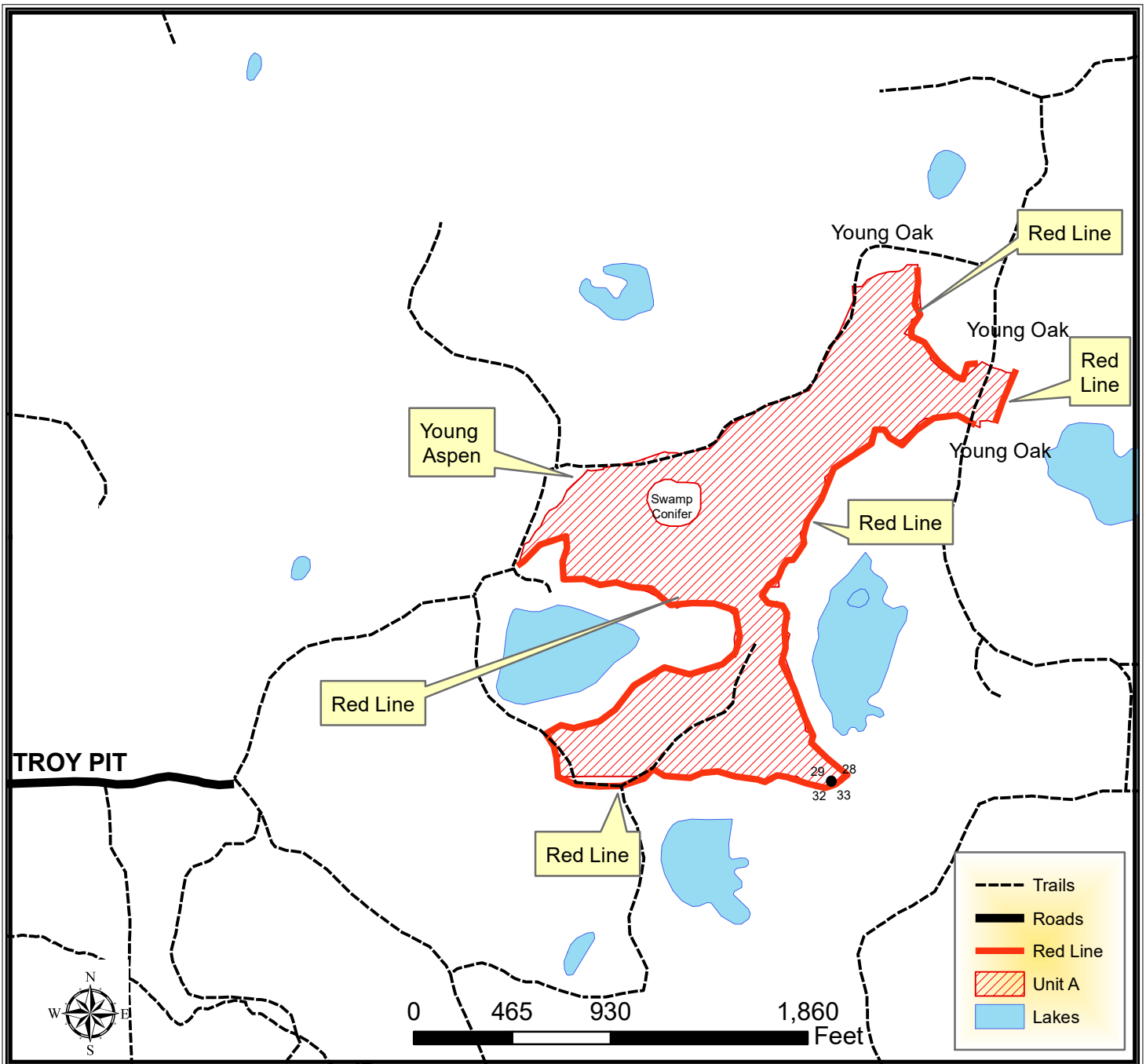

# TRACT 50-21 – HARVEST REQUIREMENTS

The following terms and conditions supplement those provided in the Bayfield County Timber Sale Contract.

## A. PRESCRIPTION:

1. Harvest unit A has a seed tree prescription with an estimated average residual basal area of 11 ft<sup>2</sup>.

## B. HARVEST REQUIREMENTS:

1. In unit A, harvest all unmarked hardwood stems 2" and greater and all conifer stems marked with purple paint.
2. In unit A, leave all hardwood stems marked with purple paint and all unmarked conifer.

## C. OPERATIONAL REQUIREMENTS AND SEASONAL RESTRICTIONS:

1. Sale boundaries consist of red paint line, trails, and abrupt timber type changes to young aspen, young oak or swamp conifer.
2. If harvest will utilize the whole tree, 1 in 10 tops must be left scattered throughout the sale.
3. There are multiple small wet areas, some containing ash, scattered throughout the sale area. These areas must be avoided if the sale is not being harvested during frozen ground conditions.
4. In 2018, oak wilt was officially confirmed in Bayfield County. Currently, this timber sale is located more than six miles away from the closest known infected tree. However, over the duration of this contract, additional infections could be discovered. If, over the duration of this contract, including extensions, oak wilt is officially confirmed within a six mile radius of this timber sale, as determined by the county, the following seasonal restriction will be applied: no harvesting operations will be allowed between April 15 (or as otherwise determined by the county) and July 15.

## D. ACCESS AND ROADS:

1. At closeout the contractor will be required to provide 110 tons (approximately 5 truck loads) of 1 1/4" gravel to be staged along the access road, as specified by the county.
2. This contract requires County authorization for all road/landing construction and places a number of other requirements on road construction and closure.
3. Decking of wood along town roads will not be allowed without permission from Bayfield County.

## E. OTHER:

1. To comply with Best Management Practices for Invasive Species: Prior to moving equipment onto or off the sale area, scrape or brush soil and debris from exterior surfaces to the extent practical.
2. Utilization specification is to a 4" top. However, if the County determines that pulpwood markets continue to be very poor at the time of harvest the County will sign a contract amendment with the purchaser changing the utilization specification to a 5" top for selected species. When determining condition of the market, the County will pay particular attention to the amount of wood being purchased by the mills in Wisconsin Rapids and any other significant shifts in wood demand.

