

# Bayfield County Forestry & Parks Department

Forester: Caleb E. Brown			Compartment: 195 & 196	Stand: 29 & 28	Tract Number: 48-21
Twp: T43N	Range: R7W	Sec: 30	Township: Cable	Contract Number:	
Topography: Gentle and Moderate Slopes			Reforestation Code: NA	Soil: Sandy Loam	Acres: 99

Estimated Volumes				*Approximately 93% red oak, 4% red maple, 2% hard maple, & 1% other hardwood **Approx 66% red maple, 19% hard maple, 7% basswood, 5% white birch, 2% yellow birch, & 1% other hardwood***Approx 59% red pine, 40% white pine, & 1% other conifer
Species	Whole Tree (Tons)	4" Roundwood (Tons)	Sawlogs (MBF)	
Red Oak	4514	3537	144*	<b>Other</b> -Good Summer Chance -Oak Wilt Restriction (April 15th - July 15 No Operations) -Unit 4 recreation restrictions (See Supplemental Requirements)
Aspen	1891	1563	-	
Mixed Hardwoods	1630	1135**	-	
Red Pine(15" DBH Ave)	1113	859***	-	

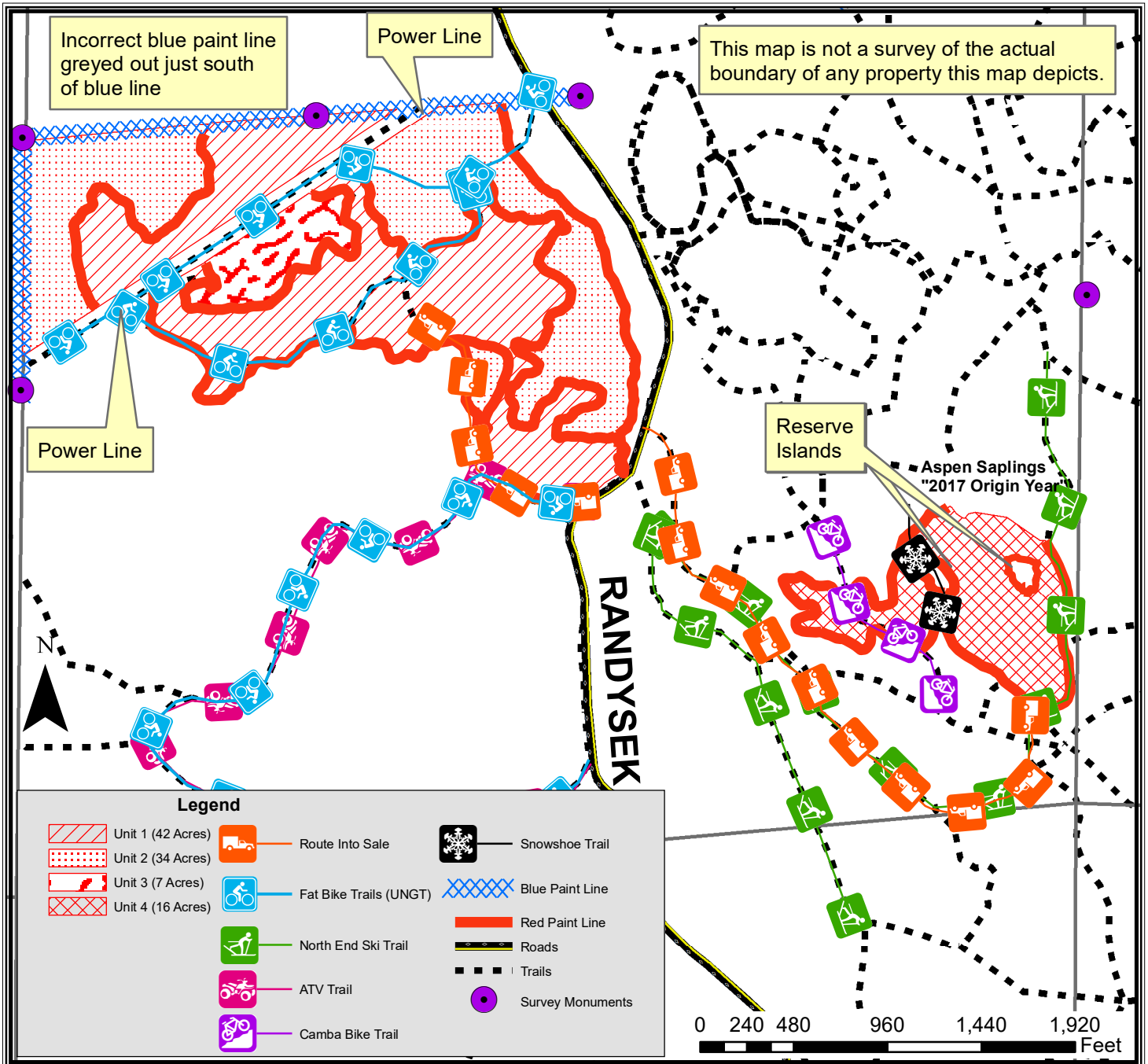

## TRACT 48-21 – SUPPLEMENTAL REQUIREMENTS

The following terms and conditions supplement those provided in the Bayfield County Timber Sale Contract.

### A. PRESCRIPTION:

- Unit 1 has a natural pine thinning prescription with an average residual basal area of 75 ft<sup>2</sup>.
- Unit 2 has an oak seed tree prescription with pine and oak reserves with an estimated average residual basal of 32 ft<sup>2</sup>.
- Unit 3 has an oak seed tree prescription with oak and conifer reserves with an estimated average residual basal area of 32 ft<sup>2</sup>.
- Unit 4 has an aspen coppice prescription with conifer reserves with an estimated average residual basal area of 4 ft<sup>2</sup>.

### B. HARVEST REQUIREMENTS:

- Unit 1, harvest all hardwood stems 2 inches and greater and orange marked conifers. Leave all non-orange marked conifer.
- Unit 2, harvest all hardwood stems 2 inches and greater except for purple painted trees. Purple painted trees are adjacent to ski and bike trails. Leave all conifer.
- Unit 3, harvest all hardwood stems 2 inches and greater except, do not harvest oak or birch less than 6" dbh. And do not harvest any purple painted trees or conifer.
- Unit 4, harvest all hardwood stems 2 inches and greater except for purple painted trees. Purple painted trees are adjacent to ski, snowshoe, and bike trails. Leave all conifer.

### C. HARVEST AND OPERATIONAL REQUIREMENTS AND SEASONAL RESTRICTIONS:

- Good summer chance operations.
- No sale operations between April 1<sup>st</sup> and July 15<sup>th</sup> (Oak Wilt restriction).
- No sale operations on ski trails permitted when there is more than 2" of snow on the ground or as otherwise directed by the sale administrator.
- Portions of the roads on this timber sale (unit 4) are used as cross-country ski trails in the winter. Due to incompatibility with skis, fractured rock may not be placed on the ski trail sections. Crushed gravel, approved by the sale administrator, is permitted.
- Skidding across the recreational trails will only be allowed in designated areas as determined by the sale administrator.
- All trails must be returned to original, pre-sale condition as determined by the sale administrator.
- Slash to be no greater than 18" from the ground within 25 feet of trail(s). No slash on trail(s). Protect all trail signage.
- Utilization specification is to a 4" top. However, if the County determines that pulpwood markets continue to be very poor at the time of harvest the County will sign a contract amendment with the purchaser changing the utilization specification to a 5" top for the selected species. When determining condition of the market, the County will pay particular attention to the amount of wood being purchased by the mills in Wisconsin Rapids and any other significant shifts in the wood demand.
- Sale boundaries include red and blue paint line, powerline, and stark transitions to an origin year 2017 aspen stand.
- There is a powerline that runs through the sale as noted on the map. No wood may be piled within 100 ft of the powerline. Contact the sale administrator regarding any trees that cannot be safely harvested near the line.
- If harvest will utilize the whole tree, 1 in 10 tops must be left scattered throughout the sale.
- Do not damage any survey monumentation.

### D. ACCESS AND ROADS:

- Western portion of sale (unit 4) is accessed via a gate. County will provide a gate key.
- Already established ski trails and roads can be used to access timber sale with the approval of the sale administrator. All ski trails and haul roads must be returned to original, pre-sale condition as determined by the sale administrator.
- This contract requires County authorization for all road/landing construction and places a number other requirements on road construction and closure.
- Decking of wood along town roads will not be allowed without permission from Bayfield County.

### E. OTHER:

- To comply with Best Management Practices for Invasive Species: Prior to moving equipment onto or off the sale area, scrape or brush soil and debris from exterior surfaces to the extent practical.